

WILBRAHAM PUBLIC LIBRARY

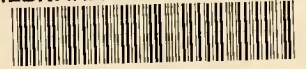

A15801 349365

WILBRAHAM PUBLIC LIBRARY
1000 N. MAIN ST.
WILBRAHAM, MA 01095

FALCON







falcon



minnechaug regional high school
wilbraham, massachusetts
1964



"We in this country, in this generation, are - by destiny rather than choice - the watchmen on the walls of world freedom. We ask, therefore, that we may be worthy of our power and responsibility - that we may exercise our strength with wisdom and restraint - and that we may achieve in our time and for all time the ancient vision of peace on earth, good will toward men."

- John F. Kennedy

From his undelivered speech,
November 22, 1963

MR. PETER GARTNER



He devoted
his days
his thoughts
his efforts
to our success.

We dedicate
our future
our triumphs
our hopes
to him.



The FALCON staff wishes to express its sincere appreciation to Mrs. Carolyn Barstow for the hours and the energy she has devoted to the Yearbook in the past two years.

Faculty





MR. KENNETH E. JOHNSON, Assistant Superintendent of Schools
MR. IRVING H. AGARD, Superintendent of Schools

Congratulations Class of 1964:

We are proud of your record of accomplishments. You have witnessed a steady growth in the school's enrollment, with an accompanying increase in activities in which you have shared both pleasures and responsibilities. Continued participation in the duties and healthy diversions of community affairs will enrich your life. May good fortune attend your future plans.



MR. LINCOLN A. DEXTER, Principal
MR. RICHARD I. TRENHOLM, Vice Principal, Social Studies

To the Class of 1964:

We have enjoyed observing you grow and mature, both as a Minnechaug class and as individuals, contributing to the improvement of our school and our community. Your achievements here - and they have been notable - will reoccur with each task you face to the same degree that you are willing to apply yourselves.



Mrs. Jean O'Neil, English
Quill & Scroll Advisor

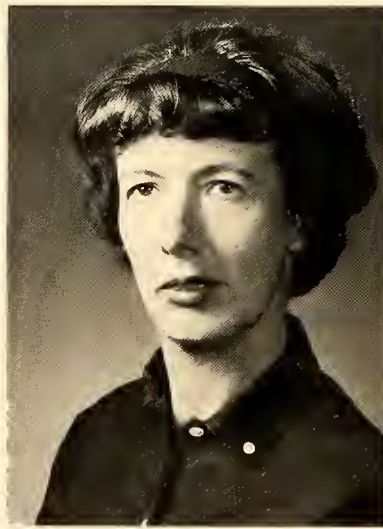

Mrs. Constance Kimberly, English
Drama Club Advisor



Miss Charlotte Barry, English
Drill Team Advisor

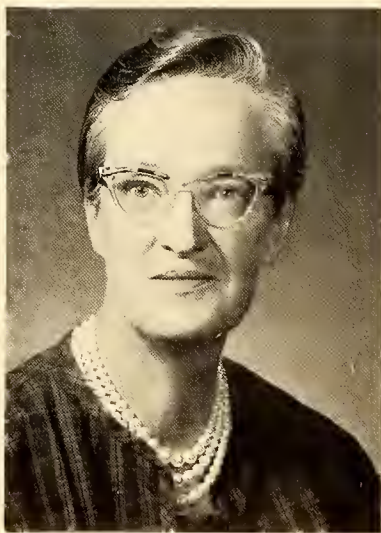

Miss Vivian Little, English Chairman
Scroll Advisor, SMOKE SIGNAL Advisor

Mrs. Carolyn Barstow, English
FALCON Advisor

Richard Spencer, English
Sophomore Class Advisor
Tennis Coach

Mrs. Dorothy Marot,
Librarian

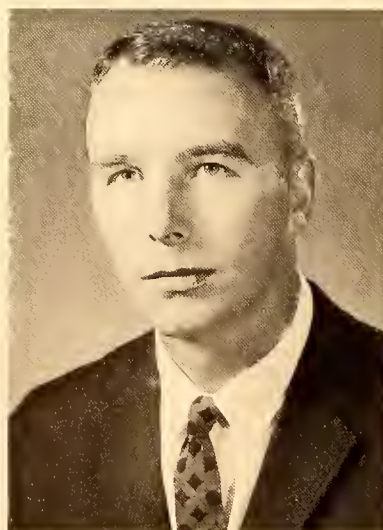

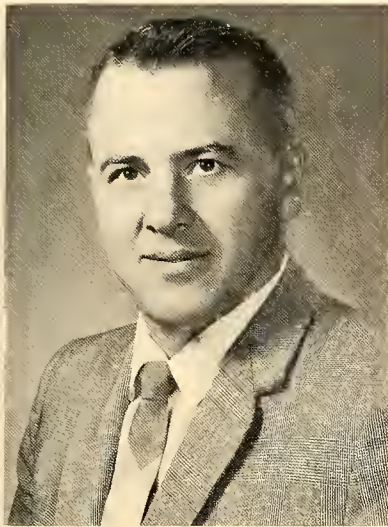

Louis Verrani, Consumer
Education
J.V. Basketball Coach



Miss Helen Walinski,
Mathematics
Cheerleading Coach,
Senior Class Advisor



Edgar Law, Mathematics
Football Coach

George Robinson, Mathematics
Chairman
Faculty Manager

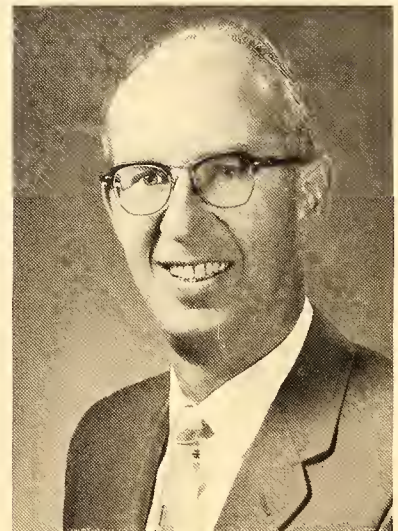

Miss Elizabeth Kulig,
Mathematics

Donald Bamford, Mathematics
Cross Country Coach

John Peterson, Mathematics,
Physics

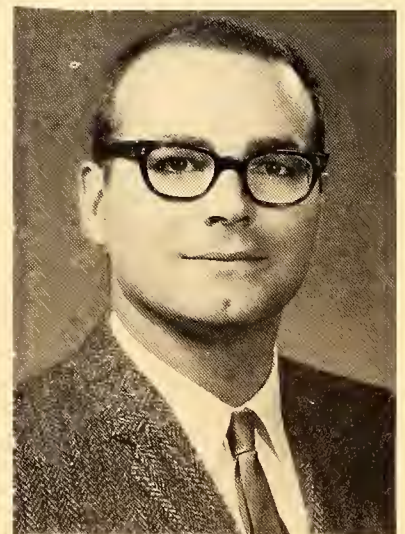



Miss Margaret Fey
Spanish



Miss Barbara Prackneck
German, English

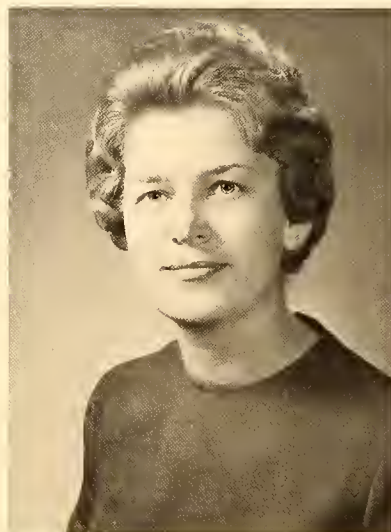

Mrs. Marilyn Ates
Latin, French
National Honor Society

Miss Mary Socha, Chairman
French

Mrs. Sharon Horton
Speech Therapist

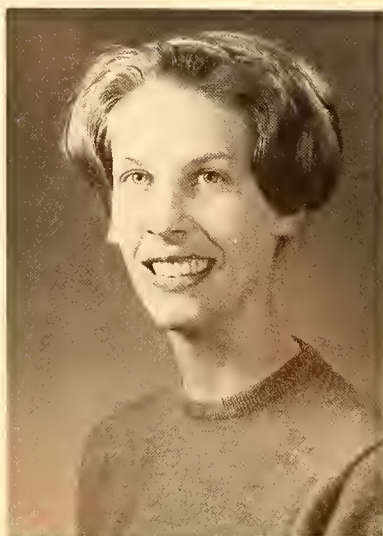

CAMERA SHY!!!
Mrs. Valeta Robinson
Spanish



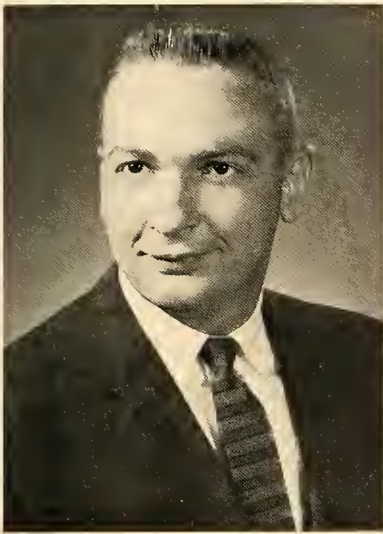

Mr. Jerry Badger
Biology, Chemistry
Freshman Class Advisor



Mr. Karl Sternberg
Biology
Junior Class Advisor

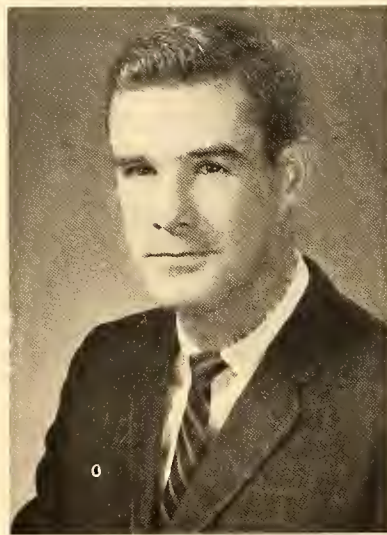

Mr. Richard Brown, Chairman
Science, Chemistry

Mr. Harold Miller
Science
Swim Team Coach
Football Coach

Mrs. Madelene Newsome
School Nurse



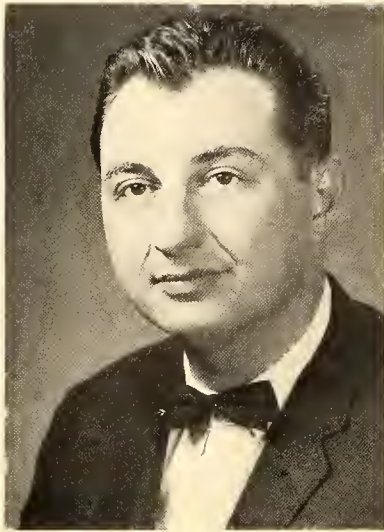

Marios Kacoyannakis, History
F.T.A. Advisor

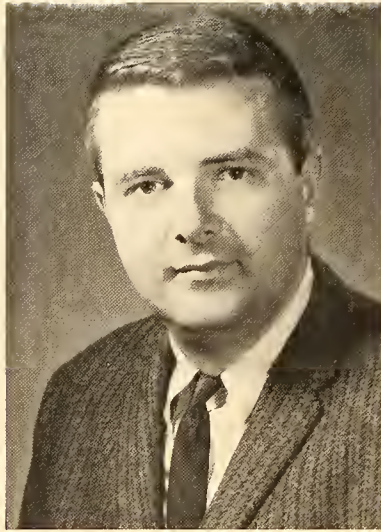

William Burke, History

David Nass, History
Chairman,
Ass. Baseball Coach



James Starkie, Music
Swingband Director,
Band Director
Orchestra Director

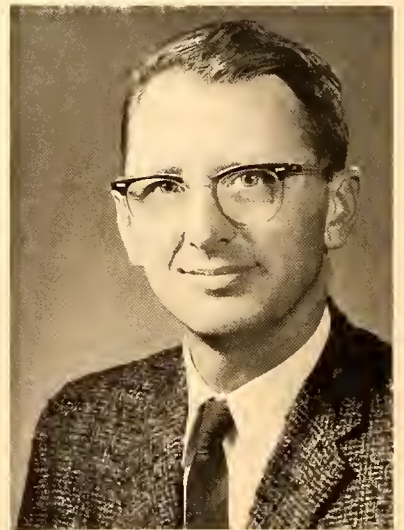

Donald Short, Music
Jr. Choralyres Director



Dwight Killam, Music
Chairman
Choralyres Director



Mrs. Christine Trenholm,
Business Chairman
Student Hostesses Advisor

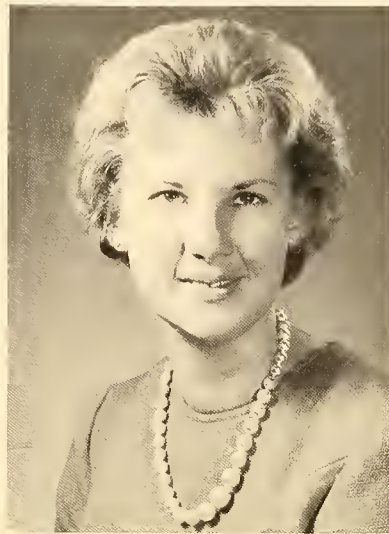

Miss Judith Cross, Home
Economics Chairman
Red Cross Advisor



Mrs. Katheryn Goulding, Home
Economics



Mrs. Jean Stuart, Business
School Store Director

Joseph VanWest, Art
Chairman
Student Council Advisor



Mrs. Doris Williams, Art



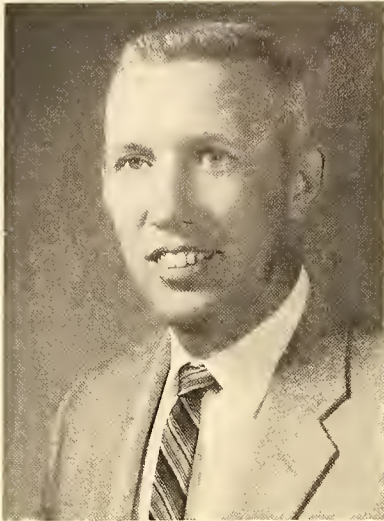

James DeWolf, Industrial Arts
Chairman

J.V. Soccer Coach, Golf
Coach.

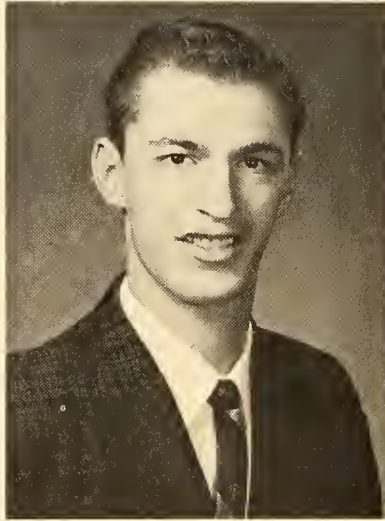

Henry Manegre, Industrial Arts

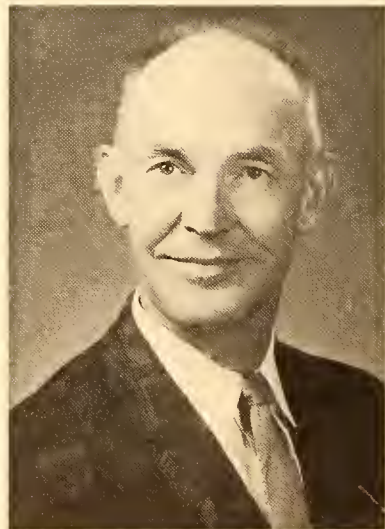

Charles Thompson, Guidance
Chairman

Track Coach.



Peter Gartner, Guidance,
English

Basketball Coach,
Asst. Track Coach.

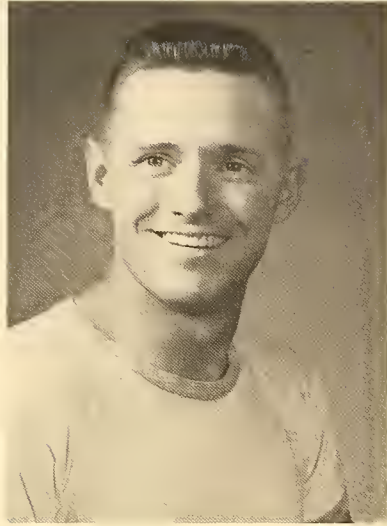

William Kober, Physical
Education Chairman
Soccer Coach, Driver Education

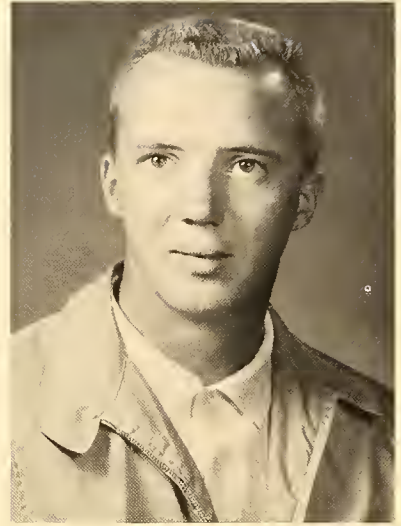

Alf Ehnstrom, Physical Education
Gymnastics Coach, Driver
Education.



Mrs. Ruth Fairfield, Physical
Education
Girl's Swimming Coach, Girls'
Gymnastics Coach, Synchronized
Swimming Coach.



Mrs. Katherine Habig, Physical
Education
Field Hockey Coach, Girls'
Gymnastics Coach, Synchronized
Swimming Coach.



PRINCIPAL'S OFFICE
 Mrs. Marjorie Bean,
 Mrs. Lucille Newhouse,
 Mrs. Cammella Kerr.

SUPERINTENDENT'S OFFICE
 Mrs. Joann LedDuke,
 Mrs. Eve Ellis
 Mrs. Anna Tupper



COOKS
 M. Tupper,
 L. Schieding, N. Clark,
 L. Isham, A. Ross, M. Jenkins.

CUSTODIANS
 L. Superneau, W. Polanzak,
 E. Pickens, H. Rogers,
 S. Strycharz.





Seniors





SENIOR CLASS OFFICERS

Vice-President: Scott Richards

President: Gary Soverow

Secretary: Allyson Miller

Treasurer: Linda Stedman

The annals of the class of '64 are now ready to take their place beside those of the classes of '61, '62, and '63. Each class has added to the traditions and reputations of Minnechaug, not only as a class but as individuals--'64 is no exception. Scholastically, the class can be very proud of its fine record and also of its two Merit Scholarship finalists, Gary Soverow and Jim Anderson. This year's senior class has contributed its share of athletes to all the sports at 'Chaug and can boast, as a result, of some of the most outstanding teams in the history of the school. '64 initiated the now traditional round school rings and was the first to allow girls on the monitor staff. The seniors also sold refreshments at all the home basketball games and carried on the noble tradition of the Minnechomp.

The class of 1964 is to be congratulated on its enviable record at Minnechaug.

In the academic area, we proudly applaud '64's honor students, merit scholarship winners, "As Schools Match Wits" representatives, Mathletes, and those who have added to their own academic status but who have not been recognized by special or public commendation. You have contributed to the esteem that others have for our educational standards--you have contributed scholars.

In the area of leadership, the class officers, student council representatives, monitors, leaders corps, and cheerleaders can be justly proud of the competently run program at Minnechaug. You have contributed leaders.

In the area of school spirit, the seniors have contributed much to the determination and willingness to maintain a sports record equal to and in some areas better than those of previous years. You have contributed athletes and love and respect for the "green and white".

May the future endeavors of the Class of '64 be equally blessed that they may surpass the record left here at Minnechaug!!!

Helen Walinski

Senior Class Advisor



FRANCINE ADAMCZYK
"Fran"

11 Charles St., Hampden

Junior Choralyres 1; Triple Trio 2;
Choralyres 2,3,4; Art Club 3,4; Red
Cross 4; Knitting Club 4; Intra-
murals 2,3,4.



SHIRLEY ANNE ALLEN
11 Old Orchard, Wilbraham

Student Council 1; Leaders' Corps
1,2; Swim Team 1,2; Synchronized
Swimming 1,3,4; Drill Team 2,3,4;
Chess Club 3; Bridge Club 3,4;
FALCON 4; Knitting Club 4; Intra-
murals 1,2,3,4.

JAMES ANDERSON
"Jim"

4 Shady Lane, Wilbraham

Class Vice President 2; Class Pres-
ident 3; Football 1,3,4; Swimming 1,
2,3, Co-Captain 4; Track 1,2,3,4;
Leaders' Club 3; Math Award 1,2;
English Award 2; Language Award 3;
Williams Book Prize 3; Student
Council 4; SMOKE SIGNAL 2,3,4;
Nat. Jr. Honor Society 2; Nat. Honor
Society 3,4; Quill & Scroll 3,4; Math-
letes 3,4; Jr. Carnival Co-Chairman
3.

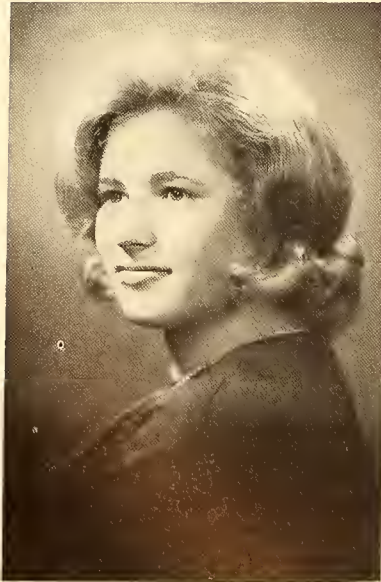

BERNICE ARCHAMBAULT
"Bern"

49 Brainard Road, Wilbraham

French Club 1,2; Drama Club 2; Pep
Club 3; Intramurals 2,3,4; Field
Hockey 4.

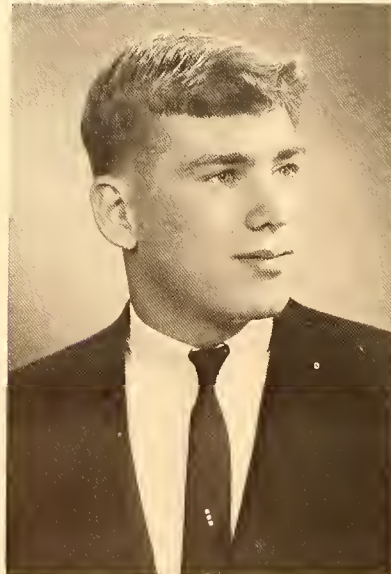

CAROL ANDERSON
9 Peak Road, Wilbraham

Cheerleading 1,2,3, Co-Captain 4;
Gymnastics 3,4; Leaders' Corps 2,
3,4; Student Council 3, Secretary 4;
Pep Club 3,4; Drama Club 4; Stu-
dent Hostesses 4; G.A.A. Repre-
sentative 2.



CAROLYN ASHE
"Candy"

19 Stirling Drive, Wilbraham
Entered fall of 1962

Taxidermy Club 3; Recreational
Chorus 4; Pep Club 3,4; Drama
Club 3.

KARLEEN BABINEAU
"Karl"

28 Lake Shore Drive, Wilbraham
Drill Team 2,3,4; Pep Club 3; Syn-
chronized Swimming 2,3,4; Intra-
murals 2,3,4; Field Hockey 4.

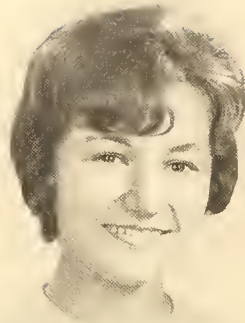
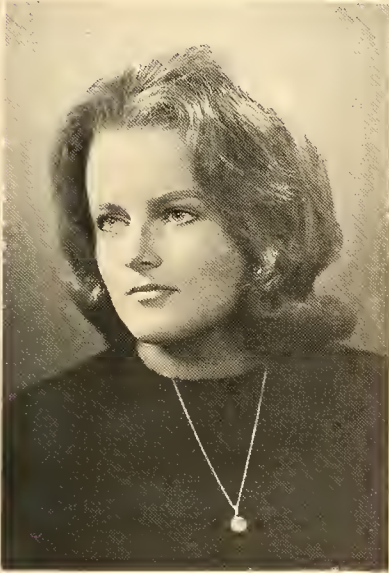

LINDA J. BARTLETT
"Lin"

447 Main St., Wilbraham
Cheerleading 1,2,3, Co-Captain 4;
Student Council 2; Drama Club 4;
Student Hostesses 4; Art Club 3;
Leaders' Corps 2; Pep Club 3,4.

MARLENE BARIBEAU
"Mar"

83 Allen St., Hampden
Junior Choralyres 1; Triple Trio 2,
3,4; Choralyres 2,3,4; Drill Team
2,4; Leaders' Corps 1; Knitting Club
4; Intramurals 2,3,4; Art Club 3,4.



H. PHILIP BAUSH
"Phil"

11 Dudley St., Wilbraham
Swim Team Manager 2; Bridge Club
1,2,3,4; Chess Club 1,2; Photography
Club 2; Chef's Club 3,4.

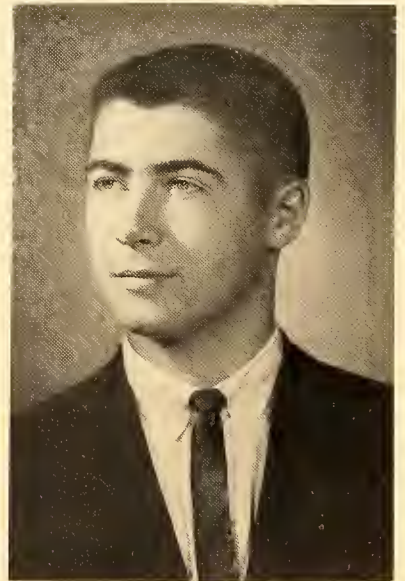

BONNIE M. BATESON
11 Leemond St., Wilbraham

French Club 1,2; Library Service 1,
2; Home Economics Award 2;
FALCON 4; Leaders' Corps 2,4;
Field Hockey Team 2,3,4; Intra-
murals 1,2,3,4; First Aid 3; Student
Store 4.

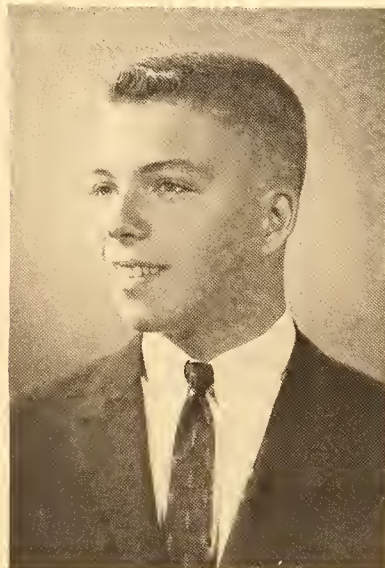

THOMAS BAYERLE
"Tom"

228 Manchonis Rd., Wilbraham
Entered Fall of 1962
Swimming 3,4; Baseball 4.

MARY NAN BEAN
"Nan"

615 Springfield St., Wilbraham

Drill Team 1,2; Smoke Signal 1,2,3,
4; Intramural Sports 1,2.

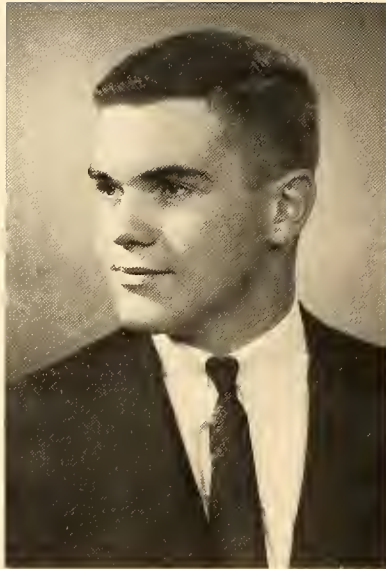

ROBERT BELMORE
"Auto"

34 Woodland Drive, Hampden

Chef's Club 4; Baseball 2,4; Elec-
tronics Club 3; Woodcarving Club
2,3.

JAMES L. BENJAMIN
"Jim"

27 Charles St., Hampden

Swing Band 3,4; Band 2,3,4; Brass
Choir 2,3,4.

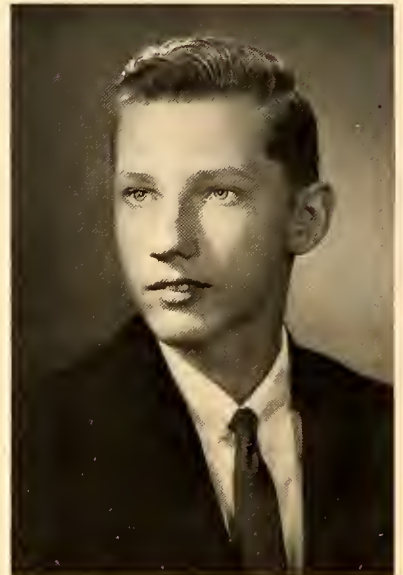

CAROL ANN BERGGREN
"Chief"

5 Cedar Oak Drive, Wilbraham

Drill Team 2,3,4; Bridge Club 3;
Intramurals 2,3,4; French Club 4;
Unicef Club 4; Drama Club 3.



DONA BENOIT

3 Pine Drive, Wilbraham

Swim Team 2,3,4; Gymnastic Team
1,2,3,4; Field Hockey Team 2,3,4;
Leaders' Corps 4; Intramurals 2,
3,4.



ANN MARIE BIANCO

927 Stony Hill Road, Wilbraham

Red Cross 1; Art Club 3,4; Drama
Club 1.

KENNETH D. BLISS

"Ken"

1004 Main St., Wilbraham

Gymnastics 1,2,3,4, Co-Captain 4;
Track 4.

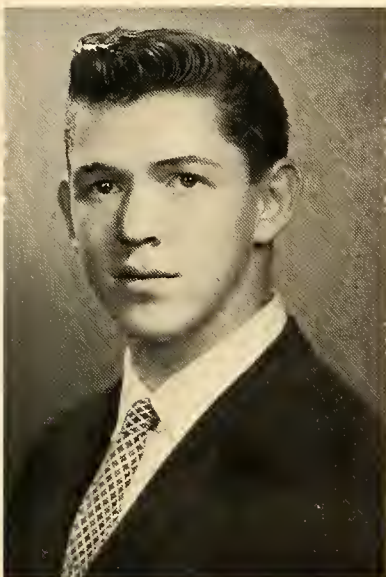

VINCENT LOUIS BOLDUC

"Vinny"

13 Brookside Circle, Wilbraham

Student Council 2,3, President 4;
FALCON 3,4; Football 1,2,3,4;
Track 1,2,3,4; Men's Glee Club 2,
3,4; Monitor 4; Chess 1,2; French
Club 1.

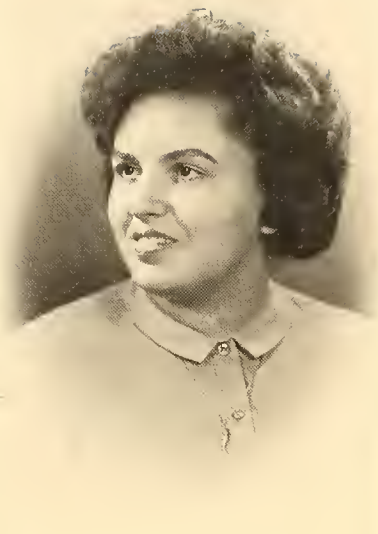
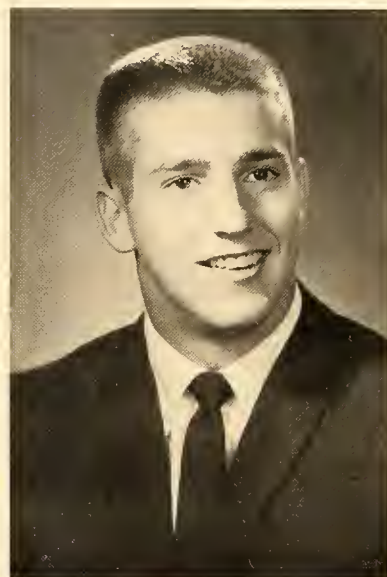

JOANNE C. BOCCHINO

239 Soule Road, Wilbraham

Entered Fall of 1963

Red Cross 4; School Store 4.



SHARON BOYER

160 Manchonis Road, Wilbraham

Business Award 2; Pep Club 3,4;
Intramural Sports 1,2,3,4.

DONN R. BRYANS

"Minn"

Chapin Road, Hampden

Soccer 2,3,4; Band 1,2,3,4.

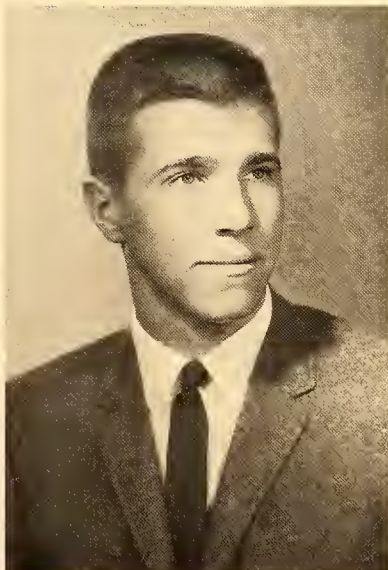

MARILYN CARON

18 Stirling Drive, Wilbraham

Entered Fall of 1963

Student Council 4.

CHERYL E. CHAMBERLIN
"Chamby"

16 Bradlind Ave., Wilbraham

Mixed Chorus 2; Pep Club 4; Intra-
mural Sports 1; SMOKE SIGNAL 4;
French Club 1.



SHELLY CLARK

875 Stony Hill Road, Wilbraham

Pep Club 3,4; Art Club 3,4; Intra-
mural Sports 1,2,3,4; Unicef Club
4; Knitting Club 3.



ELAINE CIOCH

64 Weston St., Wilbraham

Pep Club 3,4; Red Cross 4; Intra-
mural Sports 1,2,3,4; Unicef Club 3,4;
Knitting Club 3.

RUTH A. COLLIER
"Tina"

Main Street, Hampden

SMOKE SIGNAL Editorial Staff 3;
Choraliers 1,2,3,4; Western Mass
3; Triple Trio 2,3,4; Bonnie Lassies
1; Les Chanteuses 2,3,4; Biology
Club 2; Art Club 1,2; Pep Club 3,4;
G.A.A. President 3; Leaders' Corps
3,4; Field Hockey 2; Cheerleading
1,4; Swim Team 1,2, Captain 3,4;
Gymnastic Team 1,2,3,4; Jr. Prom
Co-Chairman; Class Secretary 3;
Synchronized Swim 1,2,3,4.

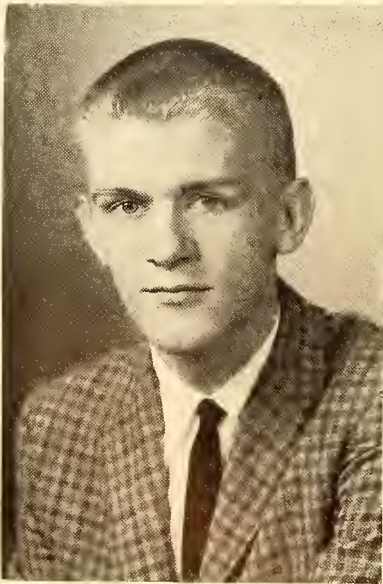

WILLIAM JOSEPH CLARK
"Bill"

420 Dipping Hole Rd., Wilbraham

SMOKE SIGNAL 2,3,4; Chef's Club
3,4; Spotlight on Youth 3,4; Student
Council 4; Quill & Scroll 3,4; Band
1,2.

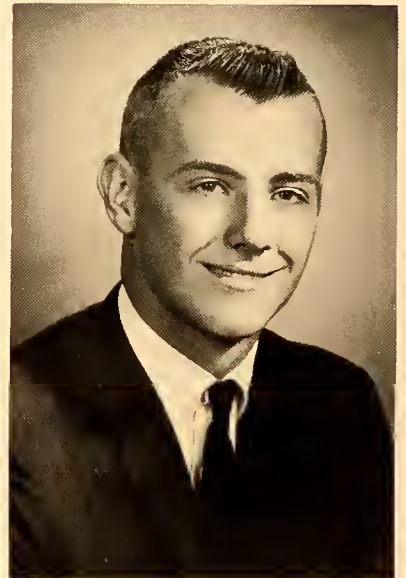

LESLIE R. COLLINS JR.
"Skip"

8 Oxford Drive, Wilbraham

Baseball 2,3,4; Swim Team 2,3,4.

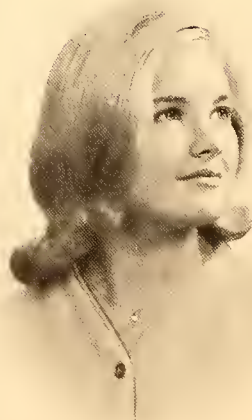

WILLIAM CONNERY
 "Wild Bill"
 19 Meadowbrook Lane, Hampden
 Intramurals 1,2,3,4.



DONNA E. CONVERSE
 "Uncle"
 883 Glendale Road, Wilbraham
 Camera Club 2; Red Cross 4.

WILLIAM CORTHELL
 "Bill"
 88 East Longmeadow Road,
 Wilbraham
 Entered Fall of 1963
 Chef's Club 4; Radio Club 4; Swim-
 ming 4.

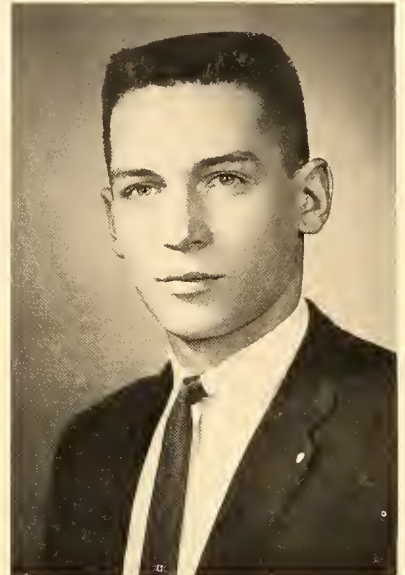

JANE COTTON
 136 Bartlett Ave., Wilbraham
 SMOKE SIGNAL 1; Student Council
 2,3; FALCON 4; Pep Club 3,4; Stu-
 dent Hostesses 4; Library Service
 Club 3; Whittling Club 2.

RICHARD COVEL
 "Murph"
 415 Soule Road, Wilbraham
 Soccer 2,3,4; Tennis 1; Gymnastics
 2,3, Co-Captain 4; Track 2,3,4;
 Monitor 4; Class Vice President 3.

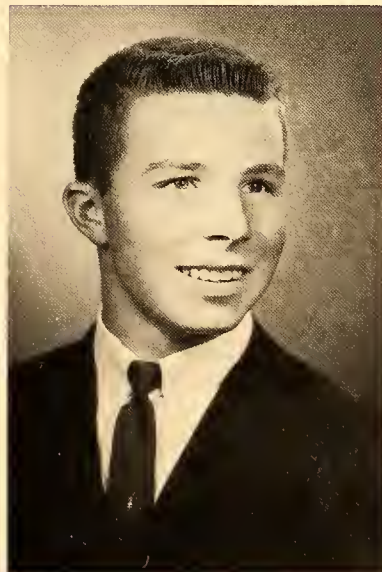

PATRICIA COX
 "Patty"
 292 Ames Road, Wilbraham
 Mixed Chorus 1,2; Jr. Choralyres 1;
 Choralyres 3,4; Triple Trio 2,3,4;
 Red Cross 1,2,3,4.

GREGG CRAWFORD

36 Brookside Drive, Wilbraham

Swim Team 1,2,3,4; Tennis 2,4;
Track 3; French Club 1,2; Student
Council 3; Student Monitor 4; FAL-
CON 4; Smoke Signal 4.

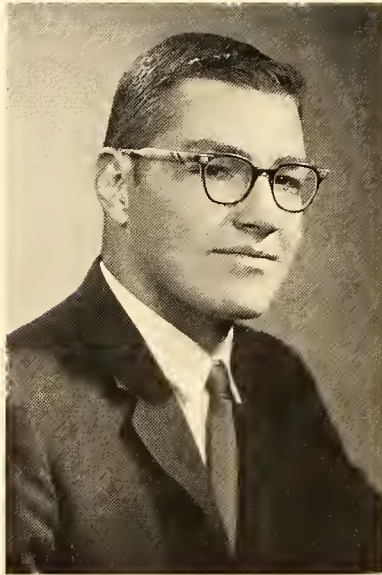
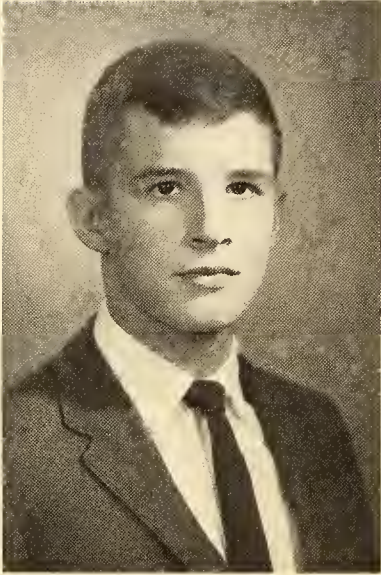

WILLIAM P. DAUTRICH
"Big Bill"

4 Old Orchard Road, Wilbraham
Football 3,4; Track 2,3,4; Monitor 4.

BETTY ANN DICKINSON
"Betty"

285 Scantic Road, Hampden

Student Hostess 4; F.T.A. 3,4;
Cheerleading 1,2,3,4; FALCON 2,4;
Leaders' Corps 2,3; G.A.A. Officer
2,3; Intramurals 1,2,3,4; Knitting
Club 4; Pep Club 3,4; Student Council
4; Reading 2.



ANTONIA SUZETTE DWYER
"Toni"

17 Pidgion Dr., Wilbraham
Entered Spring of 1963

Pep Club 4; Cheerleading 4; Drama
Club 3; Swim Team 4; Intramurals
3,4; Choralyres 4.

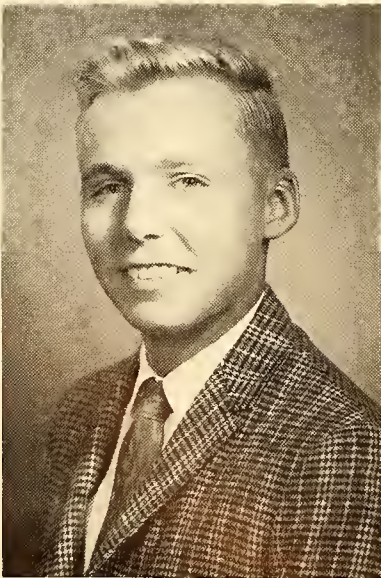

JOHN E. DIZER JR.

4 Ridgewood Rd., Wilbraham

Football 1,2,4; Baseball 2; Track 3;
Electronics Club 2; Biology Club 3;
Historical Issues 2; Chess Club 2;
Slide Rule Club 2,3.



SALLY EDWARDS

5 Colonial Rd., Wilbraham

Drama Club 1,2; Art Club 3,4; Jr.
Choralyres 1,3; Red Cross 3,4;
Field Hockey 4; Knitting Club 4;
Intramurals 1,2,3,4.

STEPHEN EISOLD

"Steve"

16 Nokomis Rd., Wilbraham

Football 1,2,3, Co-Captain 4; Basketball 1,2,3,4; Baseball 1,2,3,4; Monitor 4; Leaders' Corps 3; Athletic Award 2.

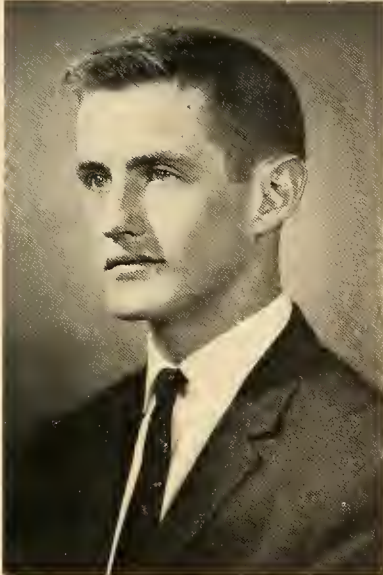

EDWARD J. FINSILVER

"E.J."

2 Vista Rd., Wilbraham

Biology Club 2,3; French Club 1; Nat. Honor Society 3,4; Swim Team 1,2,3, Co-Captain 4; Monitor 4; J.V. Baseball 1; J.V. Football 1; Leaders' Corps 3.

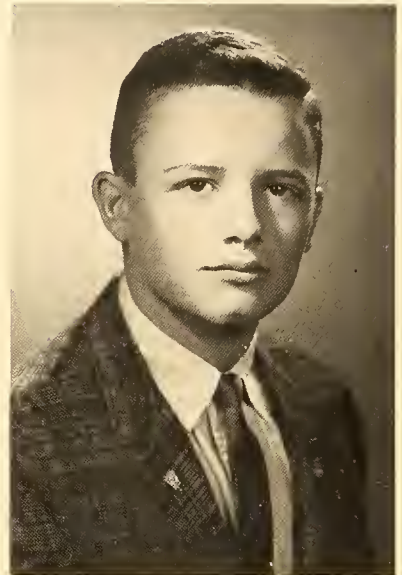

BEVERLY ADELE FAIRBANKS

"Bev"

22 Mountainview Dr., Hampden

Leaders' Corps 2; Drama Club 2,3; Nurse's Aide 2; Pep Club 3; Bridge Club 3,4; Intramurals 1,2,3,4; Reading 2; FALCON 4; Great Men 3.

NORMA JEAN FORTUNE

"Shorty"

123 Bartlett Ave., Wilbraham

Drill Team 1,2,3; Gymnastics 1,2,3,4; Student Council 1; Leaders' Corps 1,2,3,4; Intramurals 1,2,3,4; Field Hockey 1,2,3,4; J.V. Cheerleading 4.



SUSAN ANN FITZGERALD

"Sue"

451 Springfield St., Wilbraham

French Club 1,2,3; F.T.A. 2,4; Drill Team 2,3,4; Student Council 2; Pep Club 4; Intramurals 2,3,4.

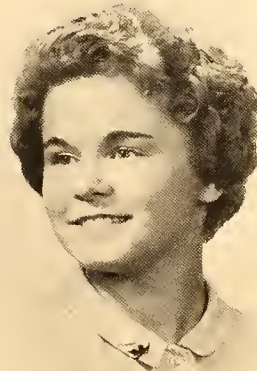

WILLIAM W. FROST

"Bill"

58 Mountain Rd., Wilbraham

Football 1,2,3; Gymnastics 1,2,3,4; Track 1,3,4; Cross Country 4.

DUANE FRYER

"Smiley"

357 Chapin Rd., Hampden

Entered Fall of 1961

Track 2; Cross Country 2; Chef's Club 3,4; Intramurals 3,4.

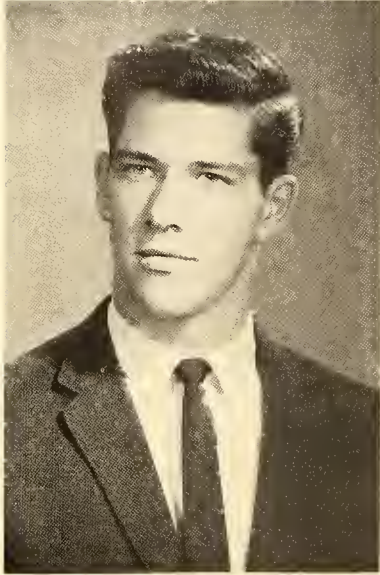

DONALD E. GARCEAU

"Don"

7 Butler Hill, Wilbraham

Football 1,2; Baseball 1; Track 2,3,4; Basketball 4; Art Club 1,2; Reading 2.

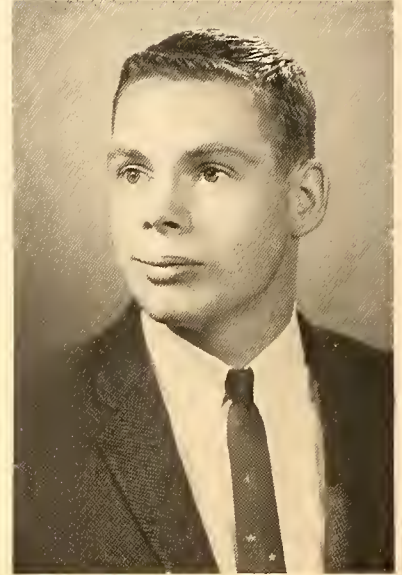

BEVERLY FULLER

"Bever"

41 Scantic Rd., Hampden

Majorettes 2,3,4; Jr. Choralyres 1,2; Mixed Chorus 2; SMOKE SIGNAL 3,4; Pep Club 3,4; Intramurals 3; Drama Club 2.



GENE GILMAN

13 Sunset Rock Rd., Wilbraham

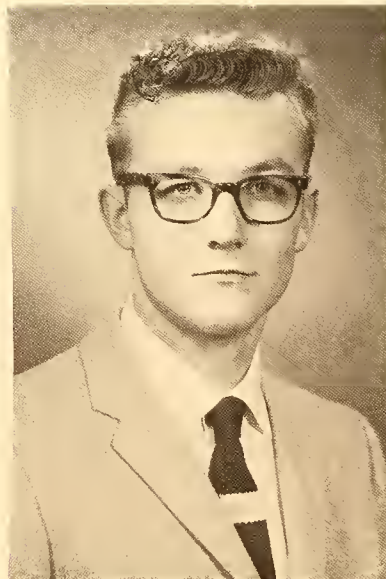

GRETCHEN DUDLEY GATES

8 Russell Rd., Wilbraham

Field Hockey 1,4; Swim Team 1,3,4; Intramurals 1,3,4; Pep Club 3; Knitting Club 3; Synchronized Swimming 1,3,4.



DEIDRE ANN GOULDING

"Deedy"

728 Stony Hill Rd., Wilbraham

Choralyres 3,4; Jr. Choralyres 1,2; Mixed Chorus 2,3; Tennis 3,4; FALCON 3,4; French Club 2,3,4; Red Cross 1; Medieval Ensemble 2; "As Schools Match Wits" 4.



DAVID GRANT
 "Dave"
 527 Main St., Hampden
 Soccer 1,2; Gymnastics 1,2.

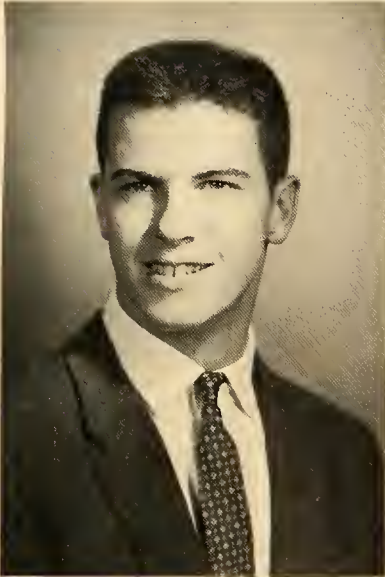

PAUL GRAZIO
 5 Brookside Dr., Wilbraham
 Golf 1,2,3,4; Gymnastics 2; Chef's
 Club 4; Biology Club 2.

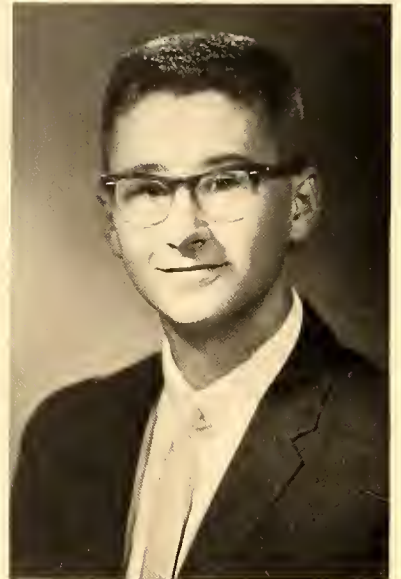

MARILYN J. GRAY
 22 Brooklawn Rd., Wilbraham
 Red Cross 3; Drama Club 2; Jr.
 Choralyres 3.

MICHAEL J. GUERTIN
 "Mike"
 15 Meadowbrook Lane, Hampden
 Soccer 1,3; Gymnastics 1,2,3; Chef's
 Club 3,4; Pep Club 3.

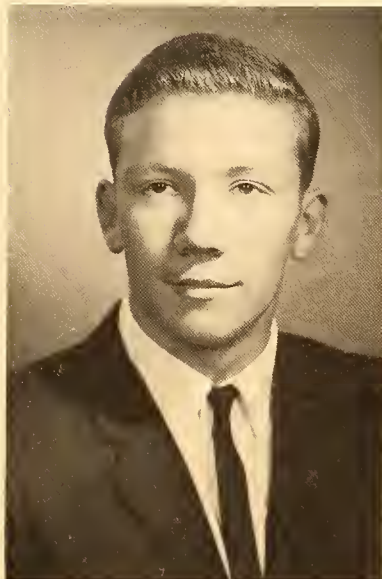

PAMELA GREEN
 "Pam"
 868 Main St., Wilbraham
 Leaders' Corps 1,2,3,4; Field
 Hockey 2,4; Swim Team 2,3,4; Syn-
 chronized Swimming 2,3,4; Jr. Cho-
 ralyres 1; Choralyres 3,4; G.A.A.
 1,2; FALCON 4; Drill Team 1,2,3,4;
 French Club 2; Office Aid 4; F.T.A.
 3; Gym Award 2,3; Gymnastics 3.



SUSAN JEAN HANNAH
 "Sue"
 17 Highmoor Dr., Wilbraham
 Field Hockey 1; Swim Team 2; Pep
 Club 3; Red Cross 1,2; G.A.A. Offi-
 cer 1; Knitting Club 3,4; Nurse's
 Aid 2; FALCON 4; Drill Team 4;
 Student Hostess 4; Bridge Club 2;
 Mixed Chorus 1.

PETER HAYNES

"Doc"

566 Main St., Hampden

Soccer 3,4; Electronics Club 1,2,4; Library Service Club 2,3,4; Science Fair 3,4; Baseball 3,4; Photograph Club 2,3.

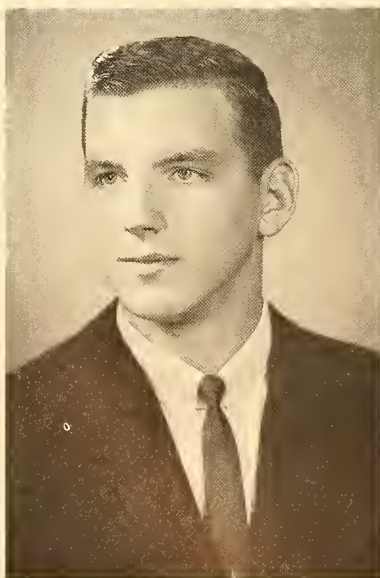
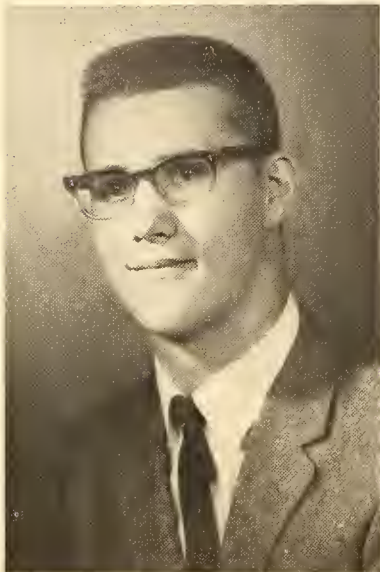

LAWRENCE JEFFERS

"Larry"

18 Linwood Dr., Wilbraham

Entered Fall of 1962

Track 3,4; Monitor 4.



LINDA L. HILL

"Lynn"

334 Chapin Road, Hampden

Choralyses 3,4; Triple Trio 2,3,4; Leaders' Corps 2,3,4; Jr. Choralyses 1; Synchronized Swimming 1, 2,3,4; Swim Team 3,4; FALCON 4; Field Hockey 4; Student Hostesses 3,4; Jr. Honor Society 1,2; Nat. Honor Society 3,4; Student Council 3; Drill Team 2,3,4; Gymnastics 4.

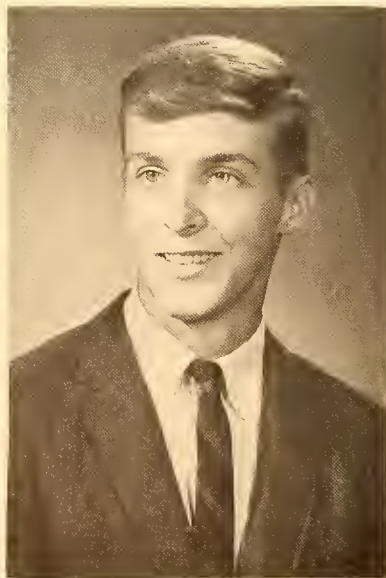

EDWARD D. KAYNOR

"Ted"

210 Bennett Rd., Hampden

Entered Fall of 1961

Cross Country 2,3,4; Track 2,3,4; FALCON 3,4; Great Men 3; Men's Glee Club 3,4; Student Council 3; Chess Club 2; Monitor 4.

SALLY ANNE ICKRATH

35 Charles St., Hampden

Red Cross 1; Mixed Chorus 1; Jr. Choralyses 1,2; Student Council 1; Pep Club 3; Synchronized Swimming 2; Triple Trio 3,4; Swim Team 3; Choralyses 3,4; FALCON 4.



ROBERT H. KENNEDY

"Bob"

262 Wilbraham Rd., Hampden

Soccer 2,3,4; Chef's Club 3; Gymnastics 1,2; Art Club 2,3; Biology Club 2; Student Council 4; SMOKE SIGNAL 3.

DANIEL KIELBANIA
17 Weston St., Wilbraham

Football 1; J.V. Basketball 2; Golf 1,2,3,4.

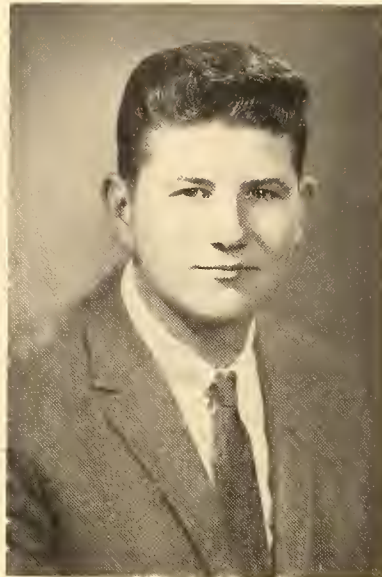
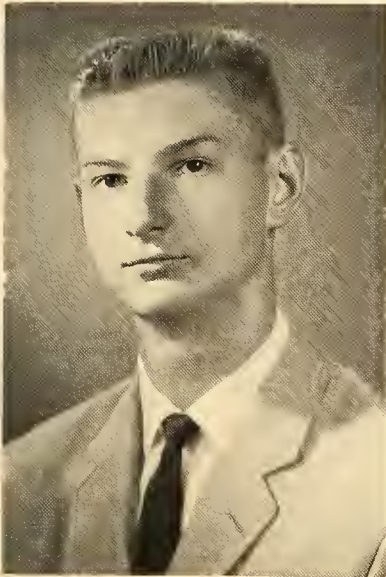

STANLEY KOGUT JR.
16 Bridge St., Wilbraham
Golf 1,2,3,4; Art Club 2,3,4.

ELIZABETH KOOK
"Betty"
2367 Boston Rd., Wilbraham
French Club 1; Drill Team 2,3,4;
Red Cross 2,3; FALCON 4; Student
Hostess 3,4; Mixed Chorus 1.

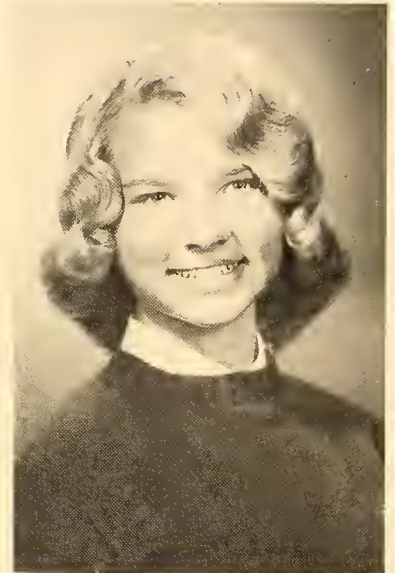

WILLIAM JOHN LEMPART
223 Manchonis Ext., Wilbraham
Tennis 2,3,4; Bridge Club 2,3,4;
Chef's Club 4; Art Club 2,3; Red
Cross 3.



ROSEMARY LAURINO
"Rosie"
81 Bridge St., Wilbraham

Nurse's Aid 1,2; SMOKE SIGNAL 3,
4; Jr. Choralyers 3; Pep Club 3;
Chess Club 3; Field Hockey Team 3;
Noma Award 2; Typing Award 3;
Drama Club 2; Intramurals 1,2,3.

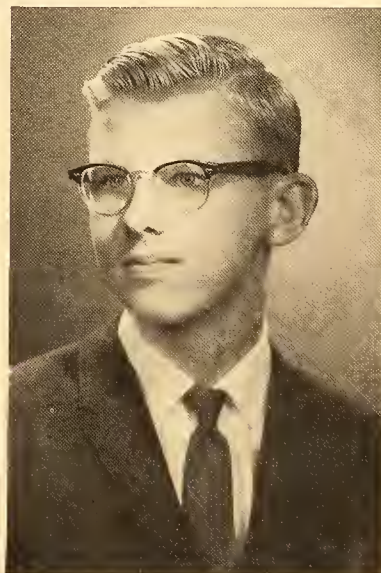

BEVERLY LOS
"Bev"
56 Old Boston Rd., Wilbraham
Pep Club 3,4; Drama Club 1; Red
Cross 1; Unicef Club 3; Jr. Choral-
yres 3.

MARGARET LOVELL

"Peggy"

19 Highmoor Drive, Wilbraham
Entered Fall of 1961

Drill Team 3,4; Student Hostesses
3,4; Library Service Club 3; Chess
Club 3; Drama Club 2.



FREDERICK MAJKA

"Fred"

40 Old Boston Road, Wilbraham

Men's Glee Club 2,3,4; Bridge Club
3,4; First Aid 3; Chess Club 2; Cry-
tography Club 3; Biology Club 2.

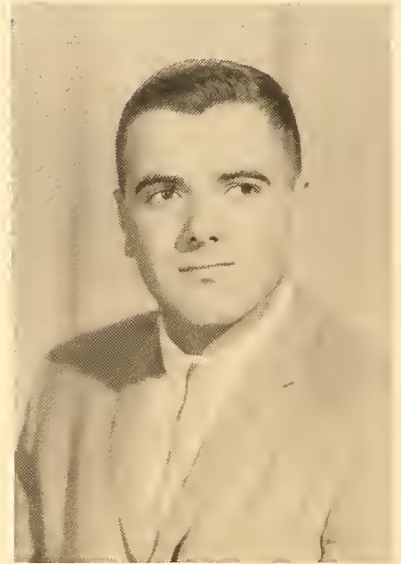

JOHANNA LYNCH

"Jo"

2 Craigwood Terrace, Wilbraham

Drill Team 1,2; G.A.A. Officer 1;
Leader's Corps 2,3; F.T.A. Vice
President 2,3; Field Hockey 1,2,3,4;
Student Hostesses 3,4; Art Club 3,4;
Mixed Chorus 1; Pep Club 3.

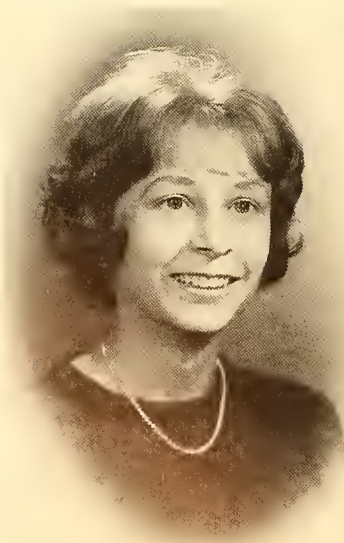

GLORIA MAY MERTZ

37 Woodland Drive, Hampden

Mixed Chorus 1,2,3; Drama Club 3,
4; Pep Club 3,4.

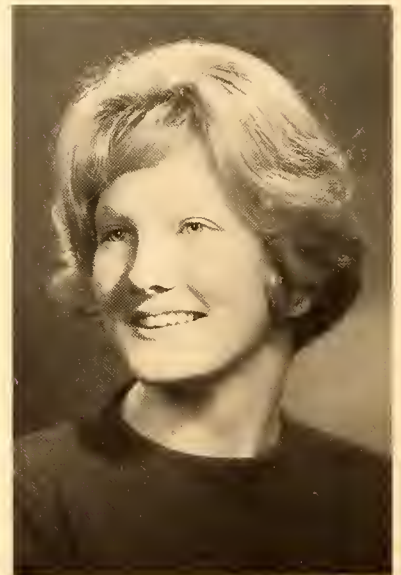

JEANNE MALACHOWSKI

6 Shady Lane, Wilbraham

Library Service Club 1,3,4; SMOKE
SIGNAL 1,2,3, Editor 4; Student Hos-
tesses 3,4; National Honor Society
1,2; National Junior Honor Society
3,4; Quill & Scroll.

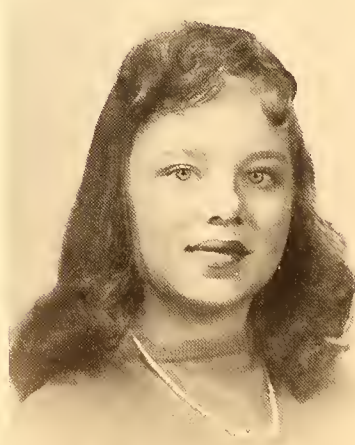

ALLYSON M. MILLER

"Mitch"

4 Birchknoll Drive, Wilbraham
Entered October of 1962

Leader's Corps 4; Great Men 3; Pep
Club 3; FALCON 4; Triple Trio 4;
Choralyres 3,4; Synchronized Swim-
ming 3,4; Student Hostesses 4; Swim
Team 3,4; Class Secretary 4; Field
Hockey 3,4.

BRUCE H. MORGAN

"Moggs"

339 Maynard Road, Wilbraham

Soccer 1,2,3,4; Basketball 1,2,3,4;
Baseball 1,2,3,4; Monitor 4; Leader's
Corps 3,4.

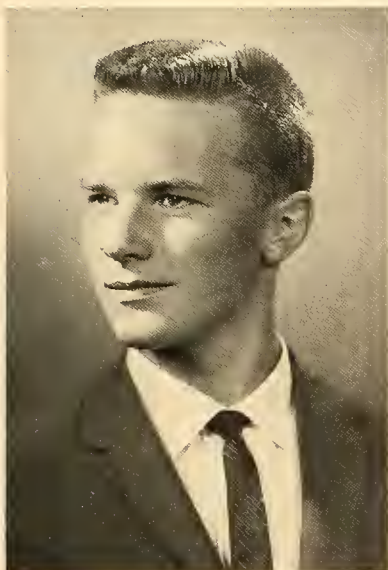

RICHARD ALLAN MOTYKA

9 Nokomis Road, Wilbraham

Soccer 2,3,4; Track 3,4; Golf 1,2;
National Junior Honor Society 1,2;
National Honor Society 3, Vice Pres-
ident 4; Monitor 4; Electronics 1;
First Aid Club 4; Leader's Corps 4.

JOSEPH MSCISC

"Messkits"

3 Sunnyside Terrace, Wilbraham

Art Club 3,4; Soccer 4.

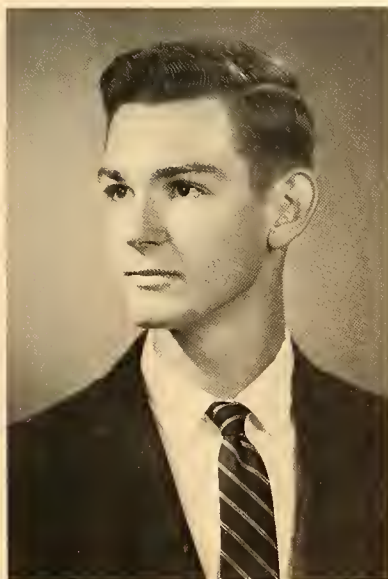
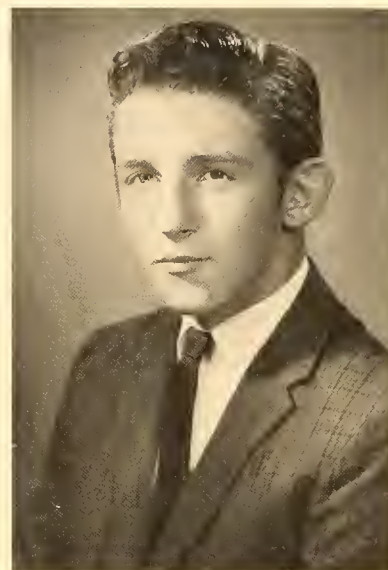

ROBERT MUIR

"Bob"

41 Brainard Road, Wilbraham

Historical Issues 2,4; Bridge Club
3,4; Chess Club 2,3; First Aid Club
3; Mixed Chorus 1; Tennis 2,3,4;
Student Council 2,4; Pep Club 4.

JUDITH NIETUPSKI

"Judy"

404 Mountain Road, Wilbraham

Drill Team 1,4; Red Cross 1,3;
Intramural Sports 1; Drama Club
1,2; Pep Club 3.



BARRY D. NIMS

1138 Glendale Road, Wilbraham

Gymnastics 1,3,4; FALCON 4;
SMOKE SIGNAL 2,3; Camera Club
2,3; Electronics Club 1; Student
Council 2,3, Vice President 4; Na-
tional Junior Honor Society 1,2;
National Honor Society 3,4; Moni-
tor 4; Math Award 3; Mathletes 4;
Audio-Visual Club 2,3; Industrial
Arts Award 1,2,3.



PAMELA ANN NORRIS
"Pam"

84 East Longmeadow Road,
Wilbraham

Entered Fall of 1961

Chess Club 3; Drill Team 4; SMOKE
SIGNAL 4.



SUSAN NORRIS

35 Monson Road, Wilbraham

Gymnastics 1,2,3,4; Orchestra 2,3,
4; Western Mass Orchestra 3; Field
Hockey 4; French Club 1,2; Bridge
Club 4; Biology Club 4.

WILLIAM NOWAKOWSKI
"Bill"

Lake Shore Dr., Wilbraham
Entered Fall of 1962

Chef's Club 4.

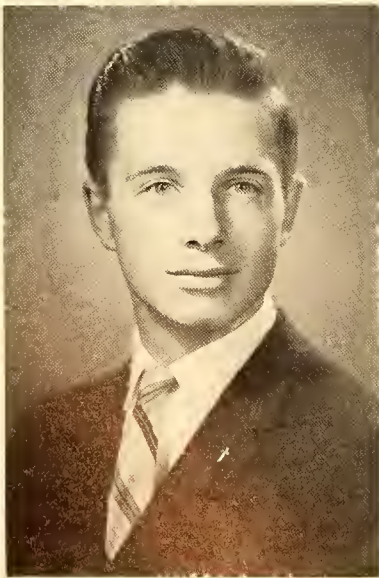

BRIAN T. O'DAY

659 Ridge Road, Wilbraham

Coin Club 1; Golf 2,3,4; Men's Glee
Club 3,4; Gymnastics 2,3,4.

CYNTHIA O'SULLIVAN
"Cindy"

3 Jewell Lane, Wilbraham

Student Hostesses 3,4; National
Honor Society 4; Drama Club 2; Pep
Club 3; Red Cross 3.

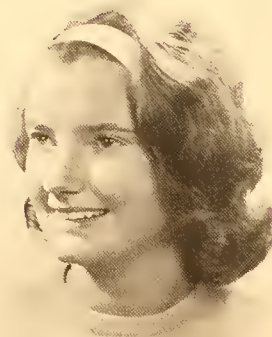

ANN L. PAYNE
"Annie"

501 Springfield St., Wilbraham

National Jr. Honor Society 1,2;
National Honor Society 3,4; Student
Hostesses 3,4; FALCON 3,4; Syn-
chronized Swimming 1,2,3,4; Jr.
Choralyres 1; Choralyres 2,3,4;
Mixed Chorus 1; Triple Trio 2,3,4;
WSPR Student Reporter 2; Class
Secretary 2; Quill & Scroll 4; French
Club 2.

WAYNE PEARSON
6 West Colonial Rd., Wilbraham
Chess Club 1,2,3; Baseball 2,4;
Gymnastics 3,4.

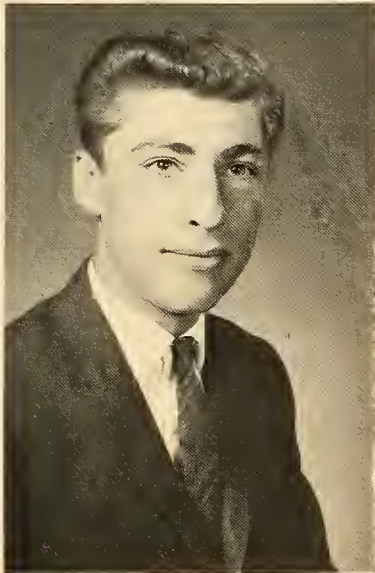

DONNA PENSO
4 Ruth Drive, Hampden
Entered Fall of 1963
Bridge Club 4; Drama Club 4; Art
Club 4.

VICTOR LONI PERISTERS
"Sears"
47 Woodland Drive, Hampden
Football 1; Woodcarving 2; Baseball
2; Intramurals 2,3.

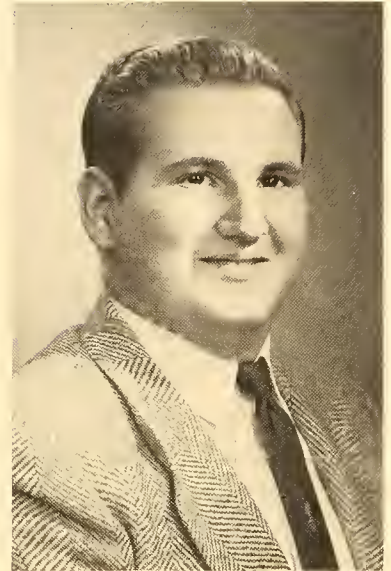

CYNTHIA JANE PETERSON
"Cindy"
12 Colonial Road, Wilbraham
Gymnastics 1,2,3,4; Swim Team 1,
3,4; Synchronized Swimming 1,2,3,
4; Leaders' Corps 2,3,4; G.A.A.
Board 3; J.V. Cheerleading 1; Physi-
cal Education Award 1; FALCON 3,
4; SMOKE SIGNAL 2,3,4; Quill &
Scroll 3,4; Nat. Jr. Honor Society 2;
Student Council 1; Nat. Honor Soci-
ety 3,4; Class Treasurer 1,2; Stu-
dent Hostess 3,4; Jr. Prom Co-
Chairman 3.



JERROLD ROBERT PLAATEN
"Jerry"
3 Springfield St., Wilbraham
Football 2,3; Band 1,2; Orchestra
1,2; Brass Choir 1,2.



KATHY PIEPER
11 Hollow Road, Hampden
Entered February of 1962
Intramurals 2,3,4; Swim Team 3;
Woodcarving 3; Drama Club 3; Great
Men 3; Greek Club 3; Drill team 4;
Christmas Play 3.



KURT A. PUTNAM
 100 Burleigh Road, Wilbraham
 Gymnastics 1; Electronics Clubs 3;
 Intramurals 1,2,3,4.

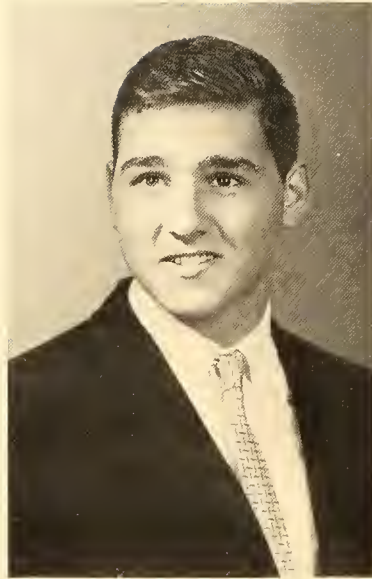
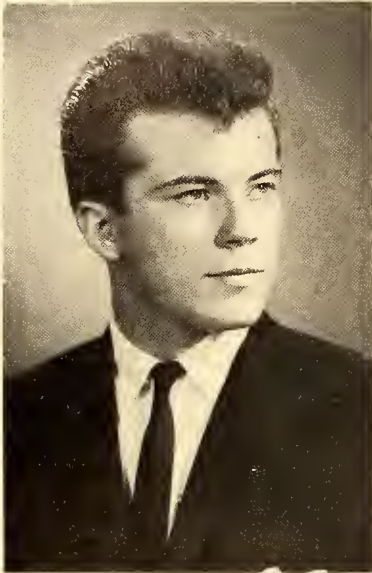

ALAN RICHTER
 797 Tinkham Road, Wilbraham
 Soccer 1,2,3,4; Golf 2,3,4; Gymnas-
 tics 2; Chess Club 3,4; Coin Club 1;
 Slide Rule Club 1,3; Intramurals 1.

JOHN RAE
 "Johnny"
 22 Devonshire Drive, Wilbraham
 Entered Fall of 1961
 Varsity Swimming; Football; Intra-
 murals; Slide Rule Club.



LUCILLE RIDDLE
 "Lucy"
 96 Crane Hill Road, Wilbraham
 Drama Club 1; French Club 2; Biol-
 ogy Club 2; Pep Club 3; Art Club 3,
 4; Drill Team 3,4; Intramurals 1,2,
 3,4; Leaders' Corps 1,2,4; Swim
 Team 2,4; Gymnastics 1,2,3,4;
 FALCON 3,4.

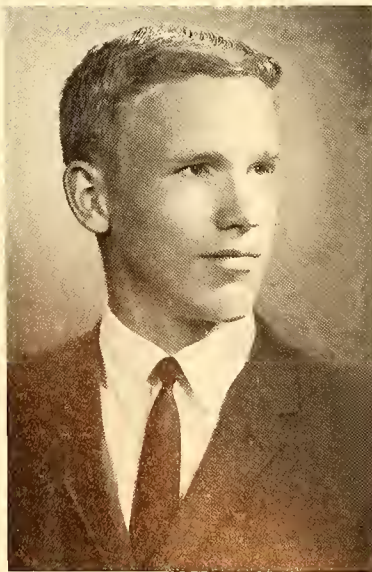
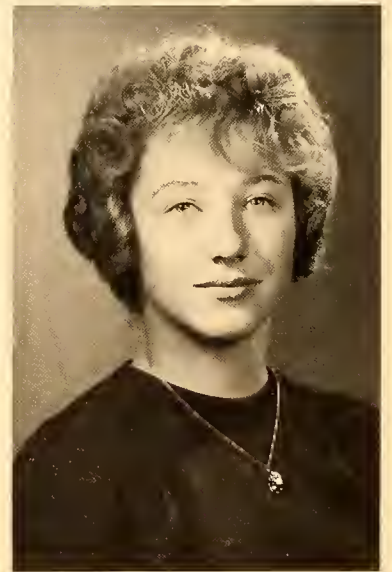

JOHN SCOTT RICHARDS
 "Scott"
 648 Stony Hill Road, Wilbraham
 Entered Fall of 1961
 Soccer 2,3,4; Basketball 2,3,4;
 Baseball 2,4; Golf 3; Band 2,3,4;
 Swing Band 3,4; Monitor 4; Nat. Jr.
 Honor Society 2; Nat. Honor Society
 3,4; Class Vice President 4; Student
 Council 4; Leaders' Corps 4.



GAIL RIENDEAU
 Federal Lane, Wilbraham
 Pep Club 3,4; Art Club 1,2,3; Red
 Cross 4; Intramurals 1,2,3,4; Unicef
 Club 4.

NANCY LOVETT SCHMUCK
204 Glendale Road, Hampden

Jr. Choralyres 1; Choralyres 2,3,4;
Triple Trio 2,3,4; Swim Team 2,3;
Field Hockey 2,4; Synchronized
Swimming 1,2,3,4; Biology Club 2;
Student Hostesses 3,4; FALCON 4;
Student Council 2,3; Intramurals 1,
2,3,4.



JULIANNE SHAUGHNESSY
"Julie"
449 Main St., Wilbraham
Entered Fall of 1962

FTA 3,4; Drama Club 4; Drill Team
4; Student Hostesses 4; National
Honor Society 3,4; Intramurals 3,4;
Pep Club 3; Swim Team 3.



SUSAN SALISBURY
"Sue"

2 Mohawk Drive, Wilbraham
Entered Fall of 1961

Intramurals 2,3,4; FTA 2; Tennis 3,
4; Gymnastics 2; Pep Club 3,4;
Office Aid 4; Woodcarving 3; French
Club 2.



C. JAMES SMITH
"Jim"

782 Monson Road, Wilbraham

FALCON 3,4; Art Club 2,3,4; Band
1,2,3; Orchestra 1,3,4; Medieval
Music 1,2; Store 4; Clarinet Quintet
1,2; Swing Band 1,2,3; Quill & Scroll
4; Western Mass. Band 2,3; SMOKE
SIGNAL 4.

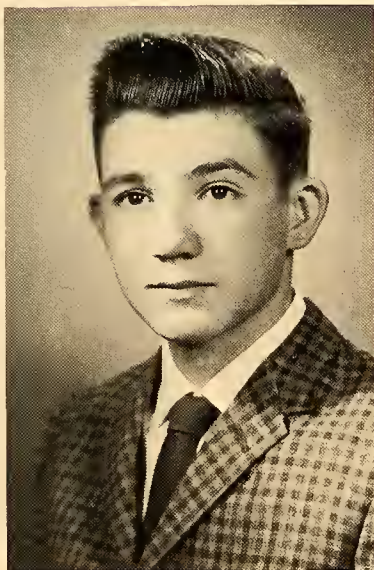

WAYNE SHULTS

767 Glendale Road, Wilbraham

Intramurals 1,2,3,4; Pep Club 4;
Radio Club 4.



ALFRED SMITH
"Alf"

766 Monson Road, Wilbraham

Baseball 1,2,3,4; Basketball 1;
Swimming 2; Soccer 1,2,3,4; Moni-
tor 4; French Club 1; Biology 2,3,4;
As School Match Wits 4; Science
Award 2; Glee Club 3,4; Leaders'
Club 4.



BARBARA RUTH SMOLA
"Barb"

14 Forest Street, Wilbraham

Mixed Chorus 1; FTA 2,3,4; Bridge Club 3; Nurse's Aid 3,4.

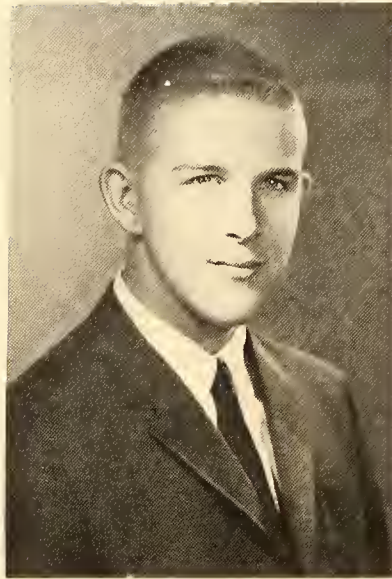

MAHLON STACY

774 Glendale Road, Wilbraham

Band 1,2,3,4; Orchestra 3,4; Clarinet Quintet 2,4; Swing Band 3; Chess Club 2; Camera Club 2; Electronics Club 2; Library Service Club 2,3,4; Soccer Manager 3,4; Football 2; Basketball Manager 3,4; Leaders' Club 3; Western Mass. Band 3.

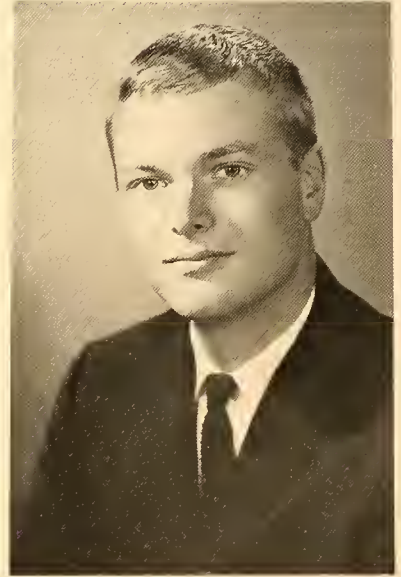

GARY SOVEROW

412 Springfield St., Wilbraham

Football 2,3; Track 2,3,4; Student Council 1,2,3; Class President 2,4; Jr. Honor Society 1, Vice Pres. 2; Senior Honor Society 3, Secretary 4; Scroll 3, Editor 4; French Club 2; Chef's Club 3; FTA 3; Men's Glee Club 4; As Schools Match Wits 3,4; Monitor 4; History Award 1,3; Science Award 1,3; English 3; Harvard Book Award 3; Mathletes 4; Historical Issues Club 2,4.



LINDA J. STEDMAN

10 Decorie Drive, Wilbraham

Jr. Choralyres 1; Choralyres 2,3,4; Western Mass. Chorus 2,3; All-State Chorus 2; Triple Trio 2,3,4; FALCON 3, Editor 4; Field Hockey 4; Swimming 2; Drill Team Manager 3; Student Hostesses 3,4; G.A.A. Board 3; Class Treasurer 3,4; Student Council 1,2; Leaders' Corps 4; Quill & Scroll 4; Bridge Club 2,3; Chess Club 3; French Club 2; Drama Club 1; FTA 3; Mixed Chorus 1.

NANCY STIBOLT
"Nance"

4 Arbor Lane, Wilbraham

Entered December of 1962

Pep Club 3; First Aid Club 3; Intramurals 3,4; Drill Team 4; Drama Club 4.

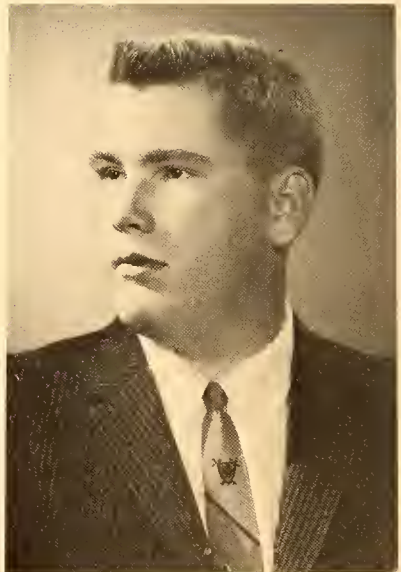

GARY A. SUPERNEAU

"Soup"

30 Crestwood Lane, Hampden

Football 1,3; Drama Club 1,2.

DEBORAH ANN TRYBUS
"Deber"

140 Crane Hill Road, Wilbraham

Jr. Choralyres 1; Mixed Chorus 2;
Drill Team 3,4; SMOKE SIGNAL 3;
4; Intramurals 3,4; Pep Club 3;
Drama Club 2.

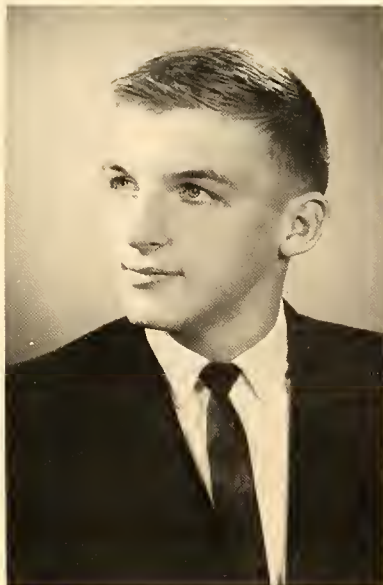

FITZHUGH LEE TURNER III
"Fitz"

8 Arbor Lane, Wilbraham
Entered December of 1961

Basketball 2,3,4; Tennis 3,4; Great
Men 3; Monitor 4; Store 4; Student
Council 4; Men's Glee Club 4.

KENNETH ARTHUR TUTTLE
10 Brookside Drive, Wilbraham

Band 1,2; Brass Choir 2; Orchestra
1; Gymnastics 2,3,4; Track 4.

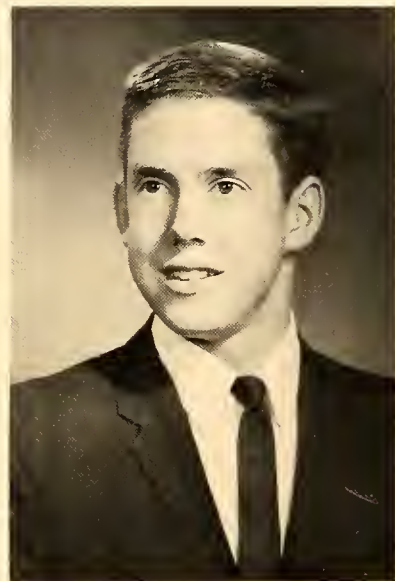

RUTH TWITCHELL
"Twitch"

571 Glendale Road, Wilbraham

Jr. Choralyres 1,2; Mixed Chorus
1,2; Pep Club 3; SMOKE SIGNAL 2,
3,4; Drama Club 3; Red Cross 4;
Intramurals 1,2,3,4.

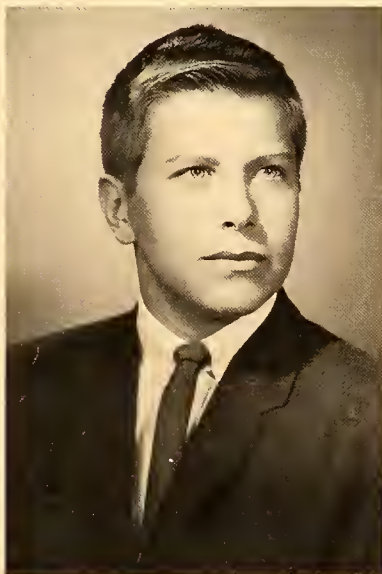

FRANK WASICK
Old Lane Road, Wilbraham

Football 1,2; Soccer 3; Baseball 4;
Intramurals 1,2,3,4.

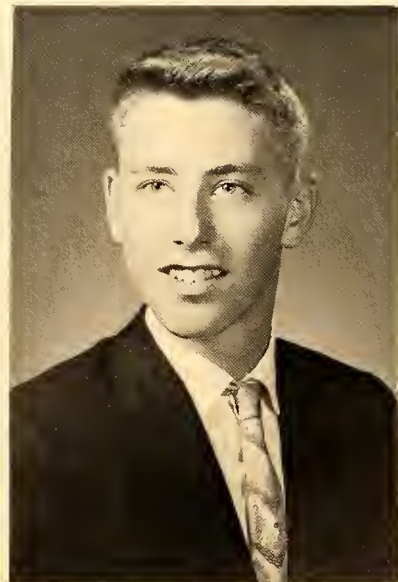

ROYCE WHITCOMB

179 Manchonis Road, Wilbraham

SMOKE SIGNAL 1, Gymnastics 2,4;
Track 3,4; Intramurals 1,2,3,4.

PHILIP J. WIGGENHAUSER
"Phil"

4 Delmore Ave., Wilbraham

Scroll 3,4; SMOKE SIGNAL 2,3,4;
Gymnastics 1; Bridge Club 3,4; FTA
3; Chef's Club 3,4; Library Service
Club 2,4; Drama Club 1; Art Club 2.

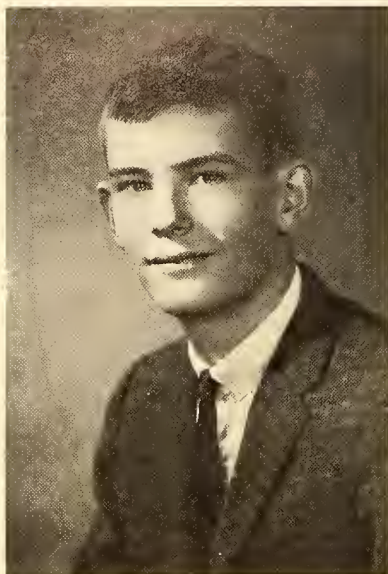

CYNTHIA M. WOODS

"Cindy"

78 South Rd., Hampden

Drill Team 1,2; Drama Club 1,2,3,4;
Red Cross 4; Library Service Club
1,2,3,4; Mixed Chorus 1; Choralyres
2,3,4; Intramurals 3,4; Biology Club
2; Nurses Aid 1; Red Cross 4; Office
Aid 1,2,3,4.



CHARLES A. YENIAN

"Charlie"

491 Springfield St., Wilbraham
Entered Fall 1962

Intramurals 3,4.

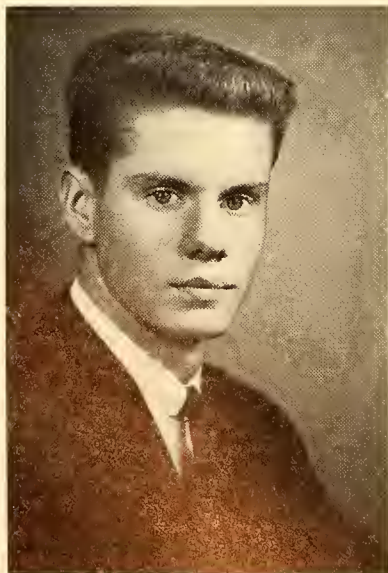

ALLAN CURRAN

44 Brooklawn Rd., Wilbraham
Entered Fall 1963

Chef's Club 4; Art Club 4.



MARGARET WOODS

8 Rochford Drive, Wilbraham

Nurses Aid 2,3,4; Pep Club 3; Office
Aid 3; Red Cross 3,4; Library Ser-
vice Club 2,3,4; Intramurals 1,2,
3,4.



NINA KOONTZ

"Chico"

3 Ely Road, Wilbraham
Entered Fall 1963

Gymnastics 4; Drama Club 4.



"Hm-m-m"



"Look Ma, No Cavities"



"Mother's Little Helper"



"Our Group Had 27% Fewer Cavities"



"Gor-sh!"



GENTLEMEN

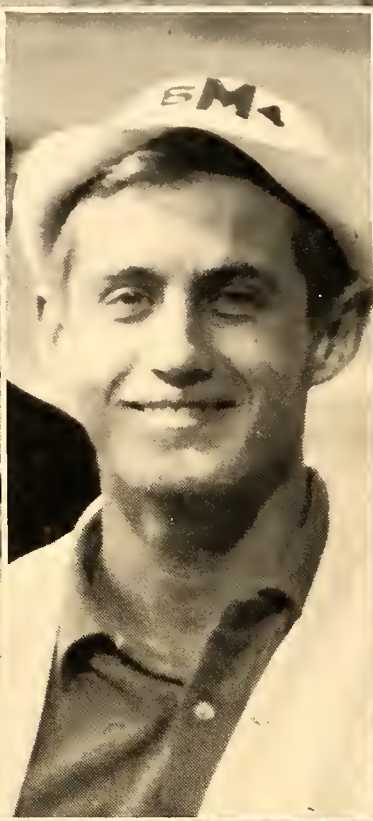

Underclassmen



FRESHMEN



Class Officers: Treasurer: Robert Lucier; President: Rodney Tobias; Vice-President: Elliott Fleury; Secretary: Susan Searles.

Although it has belonged to the school only one short year, this class has demonstrated its willingness and eagerness to participate in school functions. It presented a play in the "One Act Play Contest," and it sponsored a very successful Halloween Dance.

The determination and spirit of this class will guide it through three more successful years.

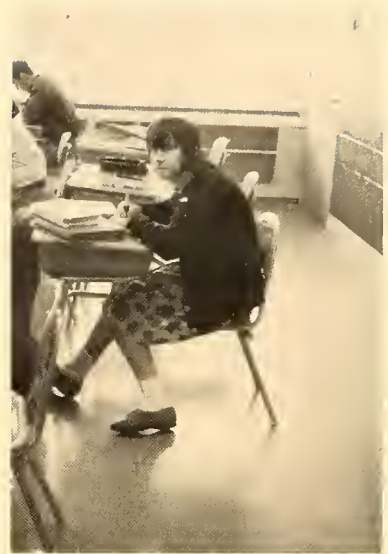

BOTTOM ROW, L. to R.--J. Clarkson, S. Ballou, S. Bak, B. Bearse, S. Benoit, M. Colton, B. Allen, A. Carr, N. Baker, P. Collins, K. Bocchino. TOP ROW, L. to R.--D. Budlong, D. Castonguay, M. Balogh, D. Burnett, T. Campbell, C. Benoit, D. Adameczyk, R. Binder, P. Boyer, W. Collins, L. Bean. Missing: A. Bacon, J. Brower, J. Butler.



BOTTOM ROW, L. to R.--D. Cummings, D. Dickinson, B. Dunwoody, J. Dizer, S. Curtis, L. Fairman, E. Dion, C. Couture, V. Dwyer, J. Doubleday, R. Eldridge. TOP ROW, L. to R.--R. Ertel, R. Dougal, B. Connelly, E. Crawford, E. Fleury, M. Dashnow, S. Dabrowski, D. Dane. MISSING--R. Croft, A. Cyr, S. Deane, F. Donahue, M. Duclos, D. Dynak, S. Fancy.



BOTTOM ROW, L. to R.--P. Goulding, W. Haynes, L. Fryer, M. Furgal, M. Glover, E. Francisco, D. Hedlund, H. Frost, C. Goodrich, J. Hastings, C. Gagne, S. Gates, T. Hitchcock. TOP ROW, L. to R.--T. Gill, J. Haggerty, E. Godfrey, E. Glica, P. Fongemie, C. Fletcher, D. Hellyar, C. Gregory, A. Gagne, E. Galbraith, J. Grace, A. Fongemie. Missing--P. Fongemie, R. Hall, J. Hartman, L. Hartman.





BOTTOM ROW, L. to R.--C. Kibbe, G. Kendall, J. Lovell, C. Lees, P. Lempart, C. Jordan, M. Lazarus, J. King, E. Lombard, E. Kinney, S. Lanqevin. MIDDLE ROW, L. to R.--B. Kocal, G. Lyman, K. Korhonen, R. Karczmarczyk, C. Kapinos, R. Laramé, D. Lopata, A. King, E. Johnson, TOP ROW, L. to R. Horacek, P. Liepis, K. Howard, T. Led-Duke, R. LaCroix. Missing--H. Johnson, R. Lucier.





BOTTOM ROW, L. to R.--D. McDonald, C. Masters, M. Meier, D. Paradine, J. MacRae, D. Martin, K. Murphy, L. Morgan, L. Majka, G. Melanson, V. Nay. TOP ROW, L. to R.--B. Norris, J. Paquette, T. Mount, D. Morgan, T. Madeira, E. Moran, D. Maloney, R. Madore, P. Pelletier, G. Mahaene, R. Mount, J. Maynard. MISSING--D. MacIntire, S. Malysz, P. Markham, T. Mascaró, V. Menard, R. Mertz, K. Murphy.



BOTTOM ROW, L. to R.--I. Rene, J. Reed, S. Roy, L. Pauly, J. Pepin, T. Polys, D. Richter, I. Salcevics. MIDDLE ROW, L. to R.--J. Paquette, R. Pellegrini, R. Place, D. Payne, G. Rhodes, S. Plumb. TOP ROW, L. to R.--R. Parr, M. Rose, J. Richmond, S. Rogers. Missing: D. Parker, D. Parker, P. Pellitier, K. Pincince, O. Rathbone, P. Righi, E. Rosinski, B. Roy, M. Sabbides.



BOTTOM ROW, L. to R.--P. Simkins, S. Smith, A. Scott, B. Schmuck, C. Thorndike, S. Searles, D. Tracy, P. Trombley, M. Strycharz, C. Welch. TOP ROW, L. to R.--J. Twomey, B. Zentgraf, D. Stephens, R. Vautrain, P. Swallow, C. Samble, G. Swan, D. Willis, C. Talbot. Missing: E. Scott, W. Shaw, R. St. James, P. Swetland, D. Taft, R. Tobias, C. Watkins.



Class Officers: President: Ron Thompson; Secretary: Dorothy Hudon; Treasurer: Anne Peterson; Vice-President: John Danforth.

During their second year in Minnechaug, the Sophomore Class has demonstrated its talent, ability, and determination by participation in many school activities. Capturing all the awards at the One Act Play Contest and sponsoring a successful magazine drive were two of the year's highlights.

In the years to come, this class will become one of Minnechaug's finest.



FIRST ROW, L. to R.--E. Bemben, J. Bernet, L. Bump, J. Berggren, B. Barna. SECOND ROW, L. to R.--G. Bonham, D. Alberici, E. Agard, A. Bemben. THIRD ROW, L. to R.--F. Buckley, D. Beach, B. Fish, W. Biskup, W. Bukowski. FOURTH Row, L. to R.--D. Bump, B. Candage, D. Brown, J. Bernet. MISSING--C. Acorn, R. Alaire, P. Allard, D. Arnold, R. Ashe, P. Barry, D. Bergeron, P. Bianco, B. Brown, M. Brown, P. Buckley, C. Buddington, D. Budlong.

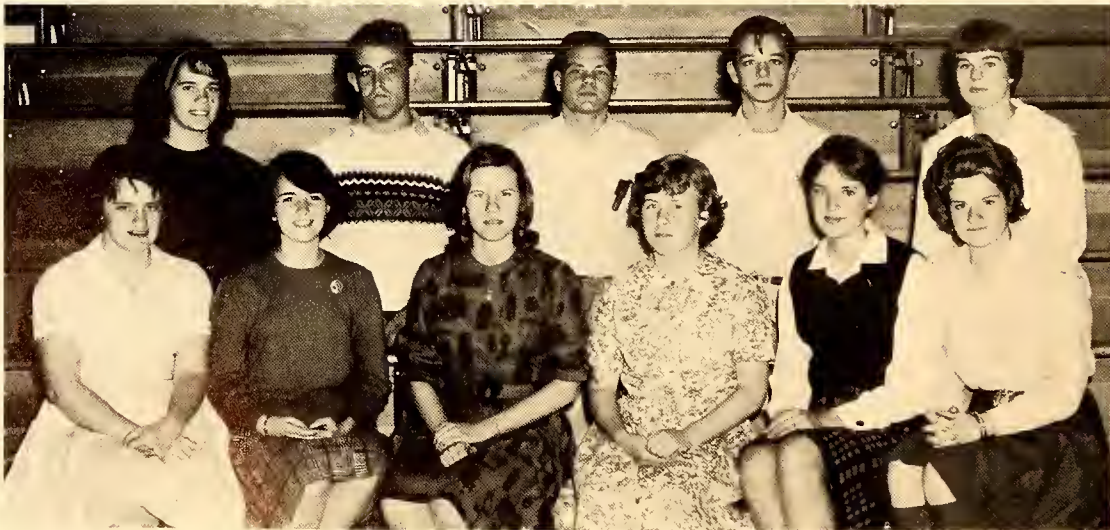

FIRST ROW, L. to R.-J. Collins, D. Erb, F. Foster, V. Collins, C. Fraser, J. Duncan, SECOND ROW, L. to R.-A. Fortune, J. Daniele, D. Cleland, W. Cox, S. Clifford, Missing-R. Chase, R. Cloutier, P. Conlon, J. Corthell, P. Crawford, C. Daigneault, J. Danforth, V. Daniels, E. Dearborn, R. Dibble, L. Donnelly, R. Delude, R. Duncan, T. Dwyer, T. Ensign, E. Evans, B. Fish, D. Fishwick, B. Garrow.



FIRST ROW, L. to R.-C. Gottsche, A. Goodwin, C. Knowlton, M. Kolbusz, D. Jeffers, K. Hazeltine, J. Kimmer, J. Godfrey, SECOND ROW, L. to R.-C. Johnson, D. Hudon, M. Johndrow, E. Gosciminski, A. Gurney, R. Green, M. Giles, K. Klein, THIRD ROW, L. to R.-D. Kaynor, S. Inkellis, R. Keddy, B. Kaynor, J. Hurd, J. Giannetti, A. Jurkowski, G. Johnson, Missing-R. Gouvin, D. Harris, B. Hill, J. Hyde, J. Jarvis, S. Kielpinski, M. Knight.



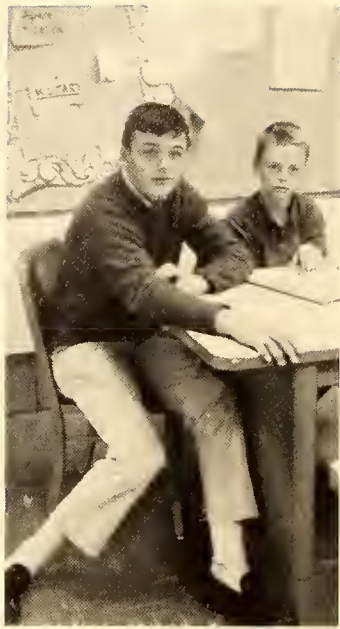

FIRST ROW, L. to R.--A. Motyl, H. Moore, G. Levakis, M. Oaks, J. Moffatt. SECOND ROW, L. to R.--C. Lattrell, S. Kucha, L. Merrill, N. Needham, C. Newhouse, L. Nielson. THIRD ROW, L. to R.--R. Nadolski, G. Levakis, J. LaValley, S. Oaks, D. Mitchell, J. Madeira, A. Jurkowski. FOURTH ROW, L. to R.--G. McCauley, R. Lewenczuk, W. Leavitt, S. Lindley, M. Koronen, R. Lynn. MISSING--J. LaFave, S. Luzi, L. MacIntire, M. Malachowski, R. Montgomery, D. Narreau, R. Olmstead.



FIRST ROW, L. to R.--A. Rademaekers, S. Salisbury, C. Penrose, C. Pirog, P. Pawlak, L. Rice, A. Palmer, H. Serdarian, L. Sabbides, P. Prochnow, P. Sevey, J. Scott, A. Peterson. SECOND ROW, L. to R.--L. Plate, M. Opalinski, R. Rocheford, J. Penso, D. Putnam, R. Roy, C. Randall, A. Righi. THIRD ROW, L. to R.--T. Polys, R. Paulk, J. Shaughnessy, S. Rollins, D. Opalinski. MISSING--D. Picard, N. Richter, P. Shea, C. Smith.





BOTTOM ROW, L. to R.-J. Turner, F. Weidman, K. Tupper, G. Whitcomb, C. Wade, M. Worthing, D. Zimmer, S. Squire. MIDDLE ROW, L. to R.-E. Worthing, E. Wahlberg, J. Turner, D. Szczbak, D. Wade, S. Waughtel, S. Thibeault. TOP ROW, L. to R.-R. Tippett, J. Turner, R. Thomson, J. Wooster, G. Varzeas, D. Sullivan, J. Twitchell, A. Jurkowski. MISSING-S. Sullivan, E. Sweeney, R. Taft, R. Talbot, C. Thresher, J. Tousignant, T. Tracy, W. True, S. Truesdale.

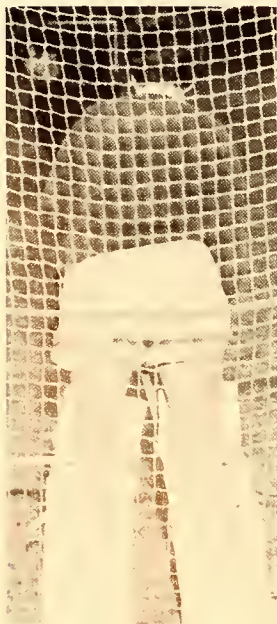

JUNIORS



Officers, L. to R.- Secretary: Laurie Shannis;
President: Larry Swetland;
Vice-President: Maureen Scott;
Treasurer: Sandra Whitlock.

After close elections, the Junior Class formed an executive board, a new idea for class government. The board, composed of representatives from each junior home room, met and discussed the plans for the coming year. These included the ordering of the class rings, the plans for the Junior Prom, and the organization of their dance in April. As next year's Senior Class, it has proven itself capable and eager to carry on the traditions of the school.



FIRST ROW, L. to R.-J. Francis, S. Menard, D. Tripp, D. LaMontagne. SECOND ROW, L. to R.-J. Laing, G. Mushenko, J. Baker, P. Baudoin, K. Santucci. THIRD ROW, L. to R.-R. Shannis, S. Robinson, R. Minor, R. Pederzani, D. Fryer, R. Sidleau. MISSING-P. Clark, C. Goodrich, R. Groll, R. Hill, J. Hubbell, H. Norcross, J. Truesdale.



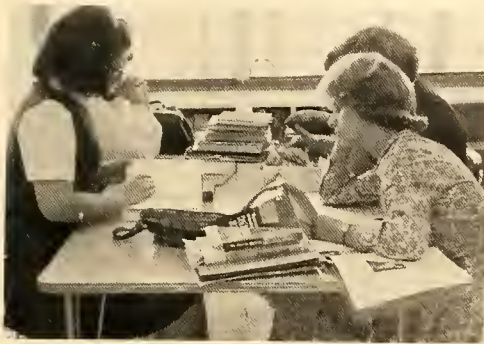

FIRST ROW, L. to R.-D. Kerr, N. Meacham, M. Goodwin, P. Bernard, C. Hayes. SECOND ROW, L. to R.-B. Delude, S. Whitlock, B. Brittain, L. MacKay, R. Linscott. THIRD ROW, L. to R.-D. Eldridge, P. Buckley, R. Talbot, L. Godfrey, D. Bennet, L. Swetland, B. Braskie. FOURTH ROW, L. to R.-W. Damon, I. Agard, R. Newsome, P. Rossall, W. Mueller, R. Gross, G. Hayes. MISSING-M. Babineau, C. Beverley, C. Deane, Y. Frost, S. Jenkins, J. Payne, C. Plumb, S. Stewart, M. Winetrou.



FIRST ROW, L. to R.--J. Foster, L. Stevens, C. Bruska, P. O'Neil, M. Smith, G. Jordan, M. Grant, L. Thompson, S. Stewart, C. Sharpe. SECOND ROW, L. to R.--D. Roy, L. Godfrey, R. Jurkowski, R. Linscott, L. Swetland, R. Lockwood, S. Herter, L. White. THIRD ROW, L. to R.--M. Winetrout, T. O'Neil, P. Fleming, D. Bennett, D. Hutchinson, J. Bready, K. Day. Missing: L. Czupryna, I. Festa, M. Scott, C. Woods.



FIRST ROW, L. to R.--J. Bulger, B. Frost, S. Post, J. Swallow, A. Pyzocha, B. Murphy, J. Pray, P. Bernard.
 SECOND ROW, L. to R.--A. Nakasian, M. Dion, C. Maynard, B. Hale, D. Philpott, J. Pray, L. Lindsay.
 THIRD ROW, L. to R.--K. Gozdowski, W. Chamberlain, F. Colton, R. Fancy, J. Anderson, L. Reed. FOURTH
 ROW, L. to R.--A. Kodis, W. Jordan, S. Sullivan, J. Bernet, L. Bliss. Missing: M. Ashe, C. Gagne, R.
 Hitchcock, G. Wolczak.





FIRST ROW, L. to R.--A. Ballou, P. Kendrew, C. Kozyra, F. Dawson, L. Trombley, J. Denniss, L. Babineau, E. Strycarz. SECOND ROW, L. to R.--N. Caroglanian, C. Bean, J. Bateson, P. Thurlow, C. Bingle, C. Hayden, V. Yenian. THIRD ROW, L. to R.--A. Murphy, P. Schonback, A. McDonald, F. Leary, R. Pabis, G. Krohne, D. Stueck, B. Nowell. FOURTH ROW, L. to R.--B. Lovell, W. Richmond, R. Brown, B. Dollar, D. Starzewski, J. Moccio. Missing: W. Bierowka, N. Nobbs.



FIRST ROW, L. to R.--C. Maynard, E. Strycharz, P. Peterson, K. Donahue, C. Mireault, C. Keefe, D. Richardson, S. Hill, L. Shannis, J. Picard. SECOND ROW, L. to R.--M. Dion, S. Bayerle, S. Clarkson, J. Simonoko, T. Ouimet, K. Jodoin, C. Flynn, C. Willcutt, H. Skorupski, B. Hale. THIRD ROW, L. to R.--D. Low, G. Ingle, R. Gaudette, J. Anderson, D. Joyce, B. Pabis, J. Addis. FOURTH ROW, L. to R.--A. Christensen, R. Vaillancourt, W. Dougal, B. Fish, M. Quinn, T. Campbell. Missing: C. Barnes, B. Landon.



FIRST ROW, L. to R.--M. Law, H. Dexter, V. Brooks, D. LedDuke, S. Parsons, M. Scott. SECOND ROW, L. to R.--C. Iwasinski, C. Soverow, A. Lioce, D. Jones. THIRD ROW, L. to R.--D. Minor, R. Harlow, R. Esposito, R. Hedlund, C. Norcross, A. Menard. Missing: H. Armitage, A. Moller.

Activities



STUDENT COUNCIL



FIRST ROW, Left to Right: R. Esposito, W. Clark. SECOND ROW: R. Olmstead, D. Jeffers, C. Anderson. THIRD ROW: B. Fish, P. Kendrew, D. Tripp, C. Willcutt. FOURTH ROW: R. Lockwood, D. LedDuke, S. Whitlock. FIFTH ROW: C. Bruska, F. Dawson, R. Muir, R. Newsome, C. Acorn. SIXTH ROW: F. Turner, B. Nims. Missing: L. Plate, S. Lindley, T. Ensign, D. Erb, D. Beach, T. Truesdale, R. Thompson, A. Nakashian, A. Kodis, B. Dickinson, W. Dautrich, J. Anderson, R. Kennedy.



Student Council Officers, Left to Right: Secretary, Carol Anderson; President, Vincent Bolduc; Vice-President, Barry Nims; Treasurer, Fitz Turner.

NATIONAL HONOR SOCIETY



SITTING, Left to Right: J. Shaughnessy, S. Whitlock, C. Peterson, A. Payne, L. Babineau, S. Hill, L. Stevens, C. O'Sullivan. STANDING, Left to Right: R. Motyka, B. Nims, J. Addis, J. Anderson, G. Soverow, E. Finsilver, S. Richards, J. Malachowski, D. Goulding, J. Picard, L. Hill.

NATIONAL JUNIOR HONOR SOCIETY



SITTING, Left to Right: K. Tupper, C. Newhouse, J. Moffatt, D. Jeffers, D. Szczebak, A. Peterson. STANDING, Left to Right: T. Ensign, J. Burnett.

STUDENT HOSTESSES



FIRST ROW: Left to Right: B. Dickinson, J. Malachowski, C. Peterson, N. Schmuck, A. Miller, M. Goodwin, M. Smith, M. Lovell, C. Willcutt, C. Anderson, C. O'Sullivan, B. Kook. SECOND ROW: R. Nakashian, L. Babineau, L. Bartlett, J. Cotton, A. Payne, J. Shaughnessy, S. Hannah, J. Lynch, B. Frost, G. Brooks, C. Soverow, D. LeDuke, F. Dawson, L. Hill. MISSING: L. Shannis, G. Jordan, L. Stedman, H. Dexter, L. Stevens.

STUDENT STORE



FIRST ROW, Left to Right: M. Oaks, J. Scott, M. Goodwin, J. Bocchino. SECOND ROW: S. Hill, P. Kendrew, K. Tupper, L. Rice, P. Crawford, J. Smith, F. Turner. THIRD ROW: D. Joyce, P. Baush.

LIBRARY SERVICE CLUB



FIRST ROW, Left to Right: J. Clarkson, D. Hedlund, C. Jordan, J. Lovell, J. King, S. Curtis. SECOND ROW: A. Pyzocha, A. Fortune, E. Bemben, F. Foster, V. Collins, V. Yenian, E. Agard, N. Nobbs. THIRD ROW: J. Picard, C. Bean, A. Bemben, J. Godfrey, J. Swallow, J. Foster, J. Turner, C. Woods, M. Woods. FOURTH ROW: W. Collins, M. Korhonen, M. Stacy, P. Haynes, B. Frost, D. Joyce, K. Korhonen, E. Kosek, J. Laing, P. Wiggenhauser, S. Gates.

OFFICERS

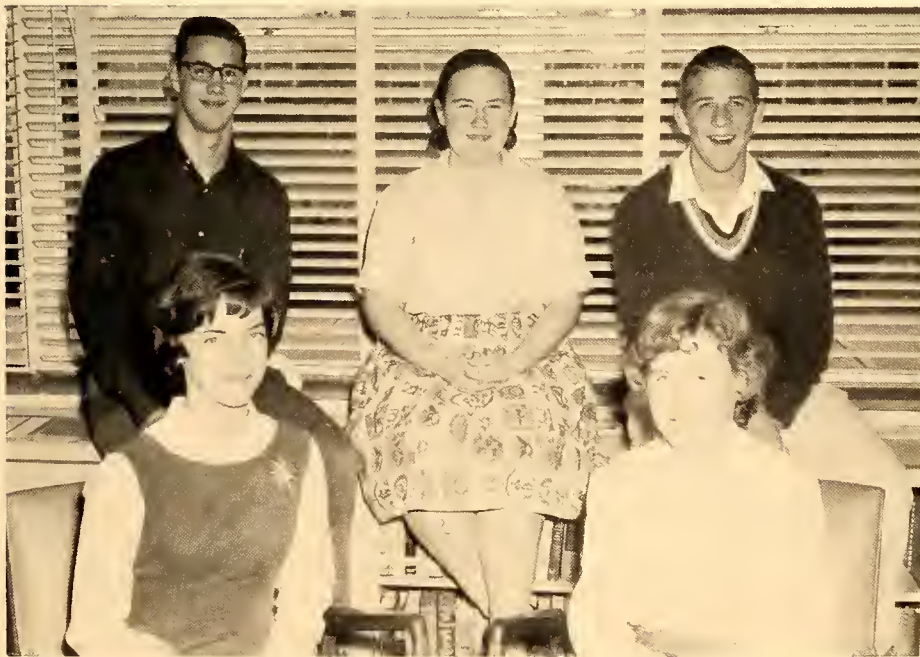

FIRST ROW, Left to Right: J. Godfrey, Secretary-Treasurer; V. Collins, Publicity. SECOND ROW: P. Haynes, President; J. Foster, Vice-President; M. Stacy, Program.

FUTURE TEACHER'S CLUB

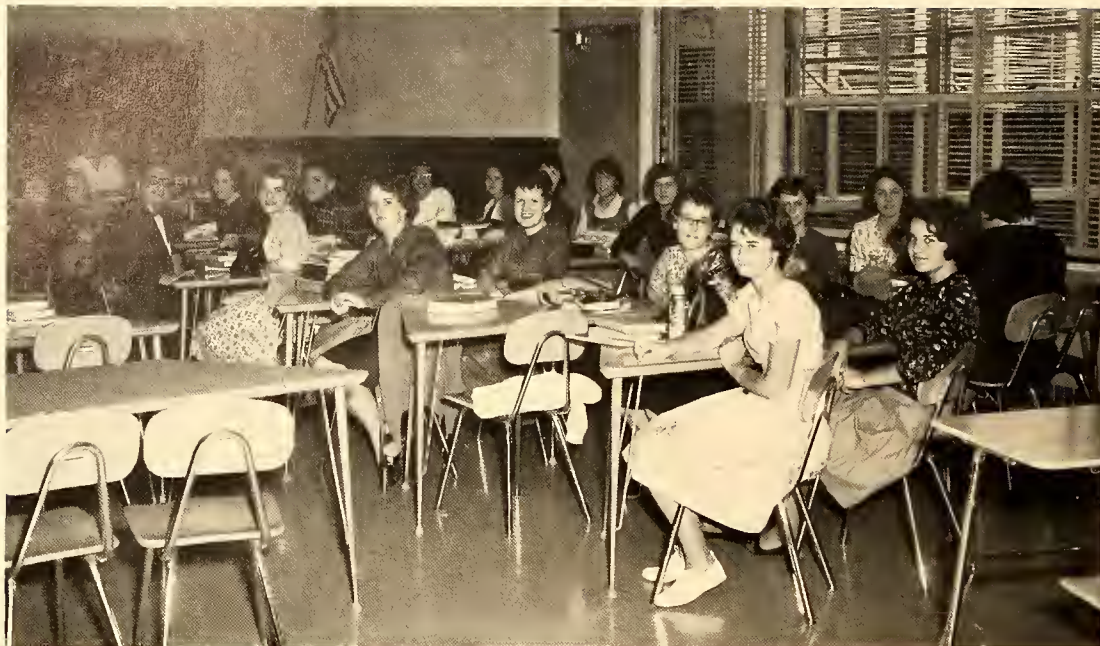

FIRST ROW, Left to Right: P. Prochnow, N. Richter. SECOND ROW: L. Rice, E. Agard, D. Alberici, E. Sweeney. THIRD ROW: B. Smola, J. Shaughnessy, A. Rademakers. FOURTH ROW: M. Knight, K. Acorn, A. Palmer. FIFTH ROW: Mr. Kacoyannakis, Advisor, S. Lindley, D. Richardson, J. Picard. SIXTH ROW: B. Landon, V. Collins. SEVENTH ROW: J. Foster.

BRIDGE CLUB



PEP CLUB

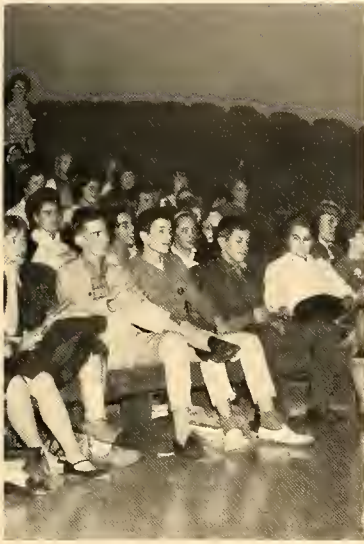

AUDIO-VISUAL CLUB



FIRST ROW, Left to Right: J. Corthell, S. Inkellis, D. Adameczyk. SECOND ROW: P. Conlon, G. Swan, J. Turner, W. Collins, B. Fish. THIRD ROW: M. Dashnow, P. Righi. FOURTH ROW: L. Bean, R. Gross, T. Mascaro, M. Balogh, C. Kapinos, R. Vaillancourt. FIFTH ROW: Mr. Kacoyannakis, Advisor, B. Levitt, A. Menard, B. Fancy, L. MacIntire.

FALCON



FIRST ROW, Left to Right: J. Berggren, J. Turner, L. Babineau, M. Goodwin, S. Ickrath, S. Hannah, C. Bean, L. Thompson. SECOND ROW: D. Jeffers, D. Richardson, N. Caroglanian, P. Kendrew, B. Fairbanks, B. Bateson, S. Allen, J. Cotton, B. Dickinson. THIRD ROW: D. Goulding, L. Riddle, J. Turner, S. Whitlock, L. Hill, P. Green, A. Miller, C. Peterson, N. Schmuck. FOURTH ROW: A. Moller, B. Nims, D. Low, R. Lockwood, S. Herter.



Editors, SITTING: A. Payne, L. Stedman, L. Hill. STANDING: J. Smith, C. Peterson, B. Bateson, S. Hannah, T. Kaynor, B. Nims. Missing: V. Bolduc.

STAFF

EDITOR-IN-CHIEF: Linda Stedman
ASSISTANT EDITOR: Jim Smith
TREASURER: Sue Hannah
SENIOR AND FACULTY EDITOR: Ann Payne; COMMITTEE:
Shirley Allen; Betty Dickinson; Nancy Schmuck; Jane Cotton.
UNDERCLASSMEN EDITOR: Bonnie Bateson; COMMITTEE:
Diane Richardson; Lenore Babineau; Bev Fairbanks; Jane
Berggren; Joanne Turner; Janet Turner.
ACTIVITIES EDITOR: Linda Hill; COMMITTEE: Deidre
Goulding; Meredith Goodwin; Sue Hannah.
GIRLS' SPORTS EDITOR: Cynthia Peterson; COMMITTEE:
Lucille Riddle; Nancy Caroglanian; Sally Ickrath.
BOYS' SPORTS EDITOR: Ted Kaynor; COMMITTEE: Steve
Herter; Richard Lockwood.
ADVERTISING MANAGER: Vin Bolduc; COMMITTEE: Allyson
Miller; Sandra Whitlock.
SUBSCRIPTION EDITOR: Jim Smith; COMMITTEE: Pamela
Green; Diane Jeffers; Leslie Thompson; Cynthia Bean; Dale
Tripp; Gary Hayes.
PHOTOGRAPHY EDITOR: Barry Nims.
ADVISOR: Mrs. Carolyn Barstow



SMOKE SIGNAL



FIRST ROW, Left to Right: S. Whitlock, C. Lattrell, J. Godfrey, P. Norris, S. Squire, J. Foster. SECOND ROW: C. Peterson, B. Frost, D. Jeffers, P. Kendrew, J. Malachowski, A. Palmer, D. Hudon, G. Krohne, Miss Little, advisor. THIRD ROW: B. Kaynor, J. Anderson, P. Wiggerhauser, W. Clark.



Typists, SITTING: B. Fuller. STANDING: D. Trybus, C. Chamberlin, R. Twitchell, R. Laurino, M. Bean

QUILL AND SCROLL



FIRST ROW, left to right: A. Payne, L. Stedman, J. Malachowski, C. Peterson. SECOND ROW: J. Anderson, Mrs. O'Neill, advisor, J. Smith, W. Clark.

SCROLL



SITTING: S. Jenkins, Miss Little, advisor, C. Wade. STANDING: G. Soverow, P. Wiggerhauser.

CHORALYRES



FIRST ROW, Left to Right: C. Mireault, C. Iwasinski, C. Plumb, D. LedDuke, P. Kendrew, B. Frost, P. Clark, S. Jenkins, C. Bruska, G. Jordan, S. Hill, C. Gagne, C. Barnes, J. Bulger. SECOND ROW: D. Erb, N. Richter, C. Wade, K. Tupper, J. Godfrey, E. Bemben, E. Gosciminski, A. Gurney, J. Duncan, C. Fraser, D. Jeffers, P. Green, accompanist. THIRD ROW: P. Cox, R. Collier, L. Hill, S. Ickrath, M. Baribeau, F. Adamczyk, A. Miller, C. Woods, L. Stedman, A. Payne. Missing: N. Schmuck, D. Goulding, accompanist.





SENIOR TRIPLE TRIO

Members, FIRST ROW, left to right: P. Cox, R. Collier, A. Payne, L. Stedman. SECOND ROW: L. Hill, S. Ickrath, N. Schmuck, M. Baribeau, A. Miller.

JUNIOR ENSEMBLE

Members: J. Bulger, C. Mireault, G. Jordan, C. Iwasinski, S. Jenkins, P. Clark, S. Hill, C. Bruska, D. LedDuke, B. Frost, P. Kendrew, C. Barnes.



SOPHOMORE TRIPLE TRIO

SITTING: C. Johnson, J. Duncan, N. Richter. STANDING: K. Tupper, C. Wade, S. Clifford, A. Gurney, C. Fraser, E. Gosciminski.



MEN'S GLEE CLUB



SITTING, Left to Right: Mr. Killam, Advisor, R. Shannis, J. Ray, C. Randall, B. O'Day, G. Soverow, A. Smith.
STANDING, Left to Right: D. Minor, D. Stueck, D. Wolczak, F. Majka, E. Kaynor, V. Bolduc.

JUNIOR CHORALYRES



FIRST ROW, Left to Right: L. Fairman, H. Frost, V. Menard, C. Lees, S. Bak, A. Carr, S. Roy. SECOND ROW, Left to Right: F. Weidman, M. Meier, L. Majka, M. Furgal, N. Baker, D. Martin, G. Melanson, L. Morgan, D. Hedlund, M. Strycharz. THIRD ROW, Left to Right: J. King, T. Polys, J. Clarkson, C. Couture, C. Jordan, C. Welch, S. Chechile, E. Francisco, K. Murphy.

BRASS CHOIR



LEFT TO RIGHT: T. Hitchcock, W. Collins, S. Malysz, M. Opalinski, S. Robison.

CLARINET CHOIR



LEFT TO RIGHT: J. Brower, P. Rossall, S. Gates, B. Norris, M. Stacy, M. Balogh.

BAND



ORCHESTRA



FIRST ROW, Left to Right: A. Bacon, T. Mascaro, J. Rae, R. Olmstead, A. Righi, S. Malysz, B. Norris. SECOND ROW: P. Rossall, C. Johnson, S. Robison, S. Norris, S. Kielpinski, A. Pyzooha. THIRD ROW: R. Newsome, R. Pabis, C. Randall, P. Goulding, M. Stacy, J. Smith, J. Brewer, C. Buddington, M. Opalinski, M. Balogh, K. Kerhenen.



SWING BAND



LEFT TO RIGHT: R. Horacek, R. Newsome, M. Balogh, D. Low, R. Thomson, P. Rossall, R. Harlow, S. Malysz, R. Olmstead, M. Opalinski, R. Esposite, S. Richards, G. Ingle, S. Robison, P. Swetland. Missing: C. Johnson, pianist, B. Pabis.



WESTERN MASS



Western Mass. District Chorus: C. Iwasinski, P. Cox, C. Mireault, J. Bulger, A. Payne, L. Stedman, C. Randall (not pictured). Western Mass. District Band: M. Stacy, R. Esposito. Western Mass. District Orchestra: S. Richards, S. Norris, D. Low.

ALL-STATE



Mass. All-State Chorus: C. Randall, C. Iwasinski. Mass. All-State Band: M. Stacy.

SENIOR DRAMA CLUB



FIRST ROW, Left to Right: P. Prochnow, B. Landon, C. Gottsche, B. Frost, M. Oaks, E. Gosciminski, F. Dawson, G. Khrono. SECOND ROW: N. Stibolt, N. Richter, D. Penso, L. Rice, D. Jeffers, A. Goodwin, C. Mireault, J. Duncan, H. Moore. THIRD ROW: C. Randall, C. Buddington, W. Biskup, J. Shaughnessy, C. Iwasinski, P. Kendrew. D. Kaynor, P. Crawford.

JUNIOR DRAMA CLUB



FIRST ROW, Left to Right: D. Parker, P. Shea, K. Murphy, A. Sweeney, K. Klein, B. Barna, O. Rathbone, C. Welch, R. Ertel. SECOND ROW: B. Bearse, S. Ballou, G. Lyman, D. Martin, A. Palmer, H. Frost, J. Kimmer, A. Rademaekers, C. Acorn.



The One-Act Play Contest was won by the Sophomore Class. Their play was entitled "The Bad Children". The best actress and best actor awards also went to two sophomore students, Evelyn Gosciminski and Chris Randall.

PLAYS



Senior Play
"The New Girl"

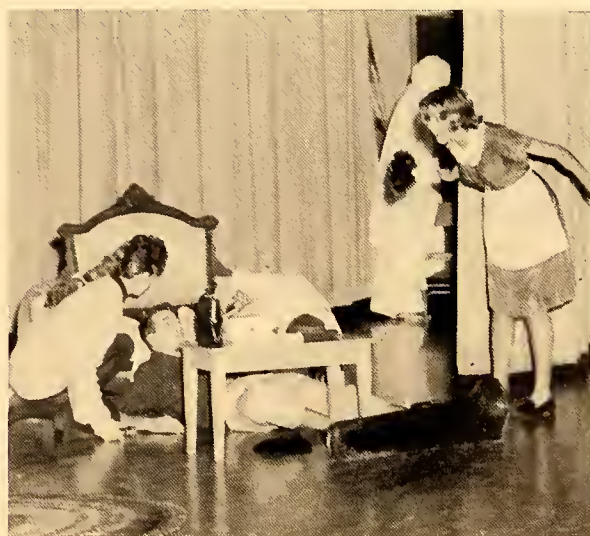

Junior Play
"The Hangman's Loose"

RED CROSS



FIRST ROW, Left to Right: L. Trombley, J. Scott, P. Sevey, A. Ballou. SECOND ROW, Left to Right: J. Turner, D. Alberici, J. Turner, D. Kerr, P. Cox, S. Edwards, M. Gray. THIRD ROW, Left to Right: J. Berggren, P. Shea, C. Penrose, M. Woods, S. Boyer, J. Bocchino, E. Worthing, A. Sweeney, B. Brown, D. Converse, A. Motly, D. Szezebak.

UNICEF



FIRST ROW, Left to Right: A. Pyzocha, C. Penrose, C. Pirog, S. Menard, M. Oaks, A. Scott, D. Erb. SECOND ROW: M. Kolbusz, C. Knowlton, J. Bernet, B. Barna, P. Clark, C. Wade, B. Dunwoody, S. Squire, A. Lioci.

FRENCH CLUB



FIRST ROW, Left to Right: D. Goulding, C. Bean, P. Kendrew. SECOND ROW: J. Bermet, J. Bateson, V. Brooks. THIRD ROW: J. Gianetti, P. Sevey, J. Turner, A. Scott.

KNITTING CLUB



CHEF'S CLUB

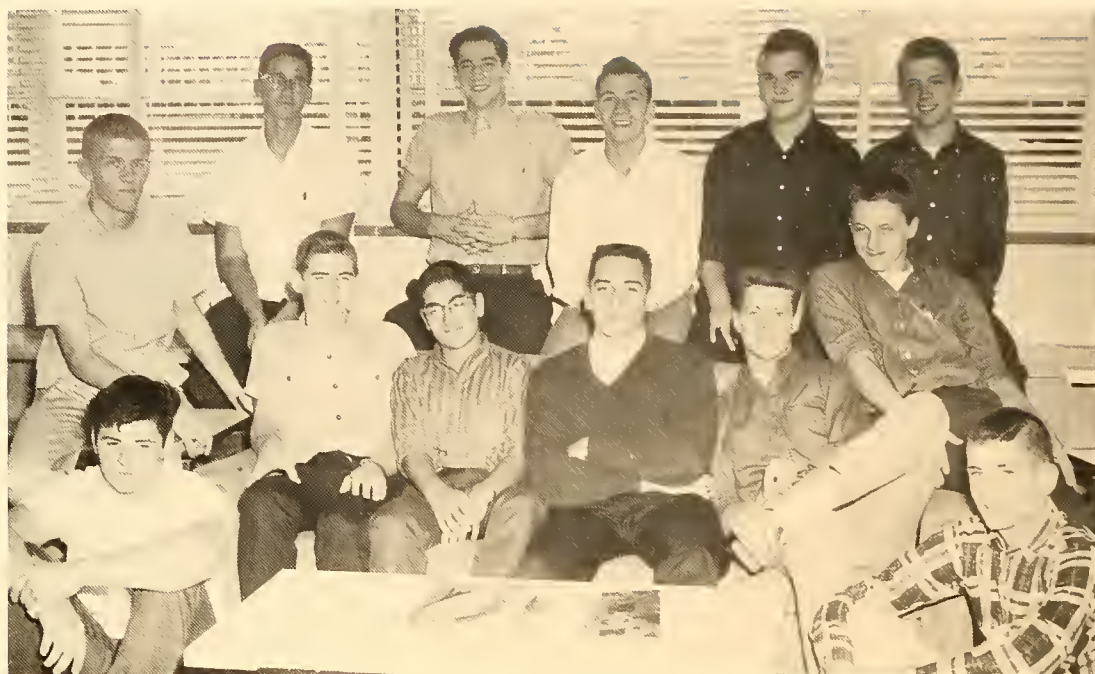

FIRST ROW, Left to Right: W. Nowakowski, P. Wigenhauser. SECOND ROW: W. Clark, L. Bliss, R. Esposito, W. Corthell, A. Curran, J. Baker. THIRD ROW: P. Grazio, D. Fryer, M. Guertin, R. Belmore, P. Baush.

WOODCARVING



LEFT TO RIGHT: P. Pelletier, D. Burnett, M. Guertin, D. Erb, S. Ickrath, R. Vaillancourt, S. Allen, D. Minor, B. Barna, P. Bernard, M. Lazarus.

GIRLS' INDUSTRIAL ARTS



LEFT TO RIGHT: B. Archembault, K. Babineau, P. Bernard, Mr. Dewolf, Advisor, J. LaFave, P. Prochnow, J. Delude, M. Grant, G. Bonham, K. Jodoin, C. Flynn, B. Hale.

CREATIVE WRITING

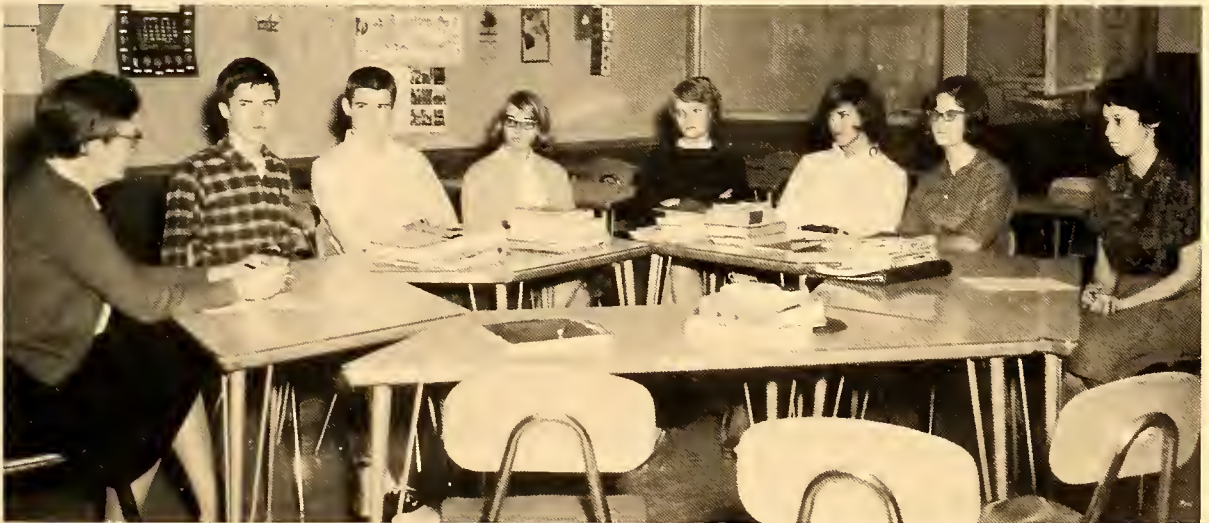

LEFT TO RIGHT: Miss Little, Advisor, R. Chase, J. Bernet, L. Lindsey, D. Fishwick, J. Bernet, B. Barna, M. Lazarus.

BIOLOGY CLUB



FIRST ROW, Left to Right: D. Jeffers, D. Hudon, S. Norris, J. Duncan, E. Gosciminski, R. Green. SECOND ROW: Mr. Sternberg, advisor, C. Lattrell, J. Dizer, A. Bemben, F. Foster, R. Tippett, S. Rollins, S. Inkellis, K. Hazeltine.

TAXIDERMISTRY CLUB



Members: W. Jordan, S. Truesdale, Mr. Reed, advisor, B. Fancy, P. Doubleday. Missing: S. Herter, R. Gross, W. Mueller.

HAM RADIO CLUB



FIRST ROW, Left to Right: R. Eldredge, W. Corthell, J. Rae, T. Madeira, S. Inkellis. SECOND ROW, Left to Right: E. Galbraith, M. Dashnow, F. Buckley, G. Krohne, D. Adamczyk. THIRD ROW, Left to Right: F. Donahue, A. Fongemie, M. Quinn, B. Levitt, P. Madeira, J. Corthell, P. Lapis.

QUESTION CLUB



CHESS CLUB

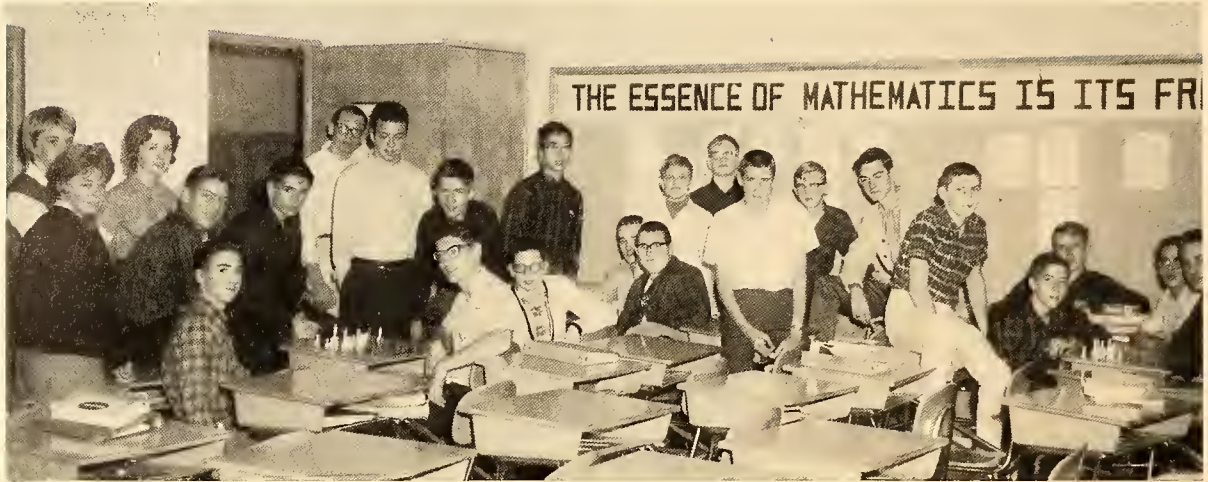

LEFT-RIGHT: C. Gagne, S. Ballou, J. Clarkson, C. Gregory, T. Tousignant, M. Quinn, W. Damon, P. Baush, R. Chase, K. Santucci, J. Turner, M. Korhonen, D. Bump, F. Kosek, R. Galbrath, E. Johnson, J. Burnett, W. Lempart, R. Muir, S. Lindley, S. Oaks, R. Lewenczuk, B. Kaynor, C. Randall.

SLIDE RULE CLASS

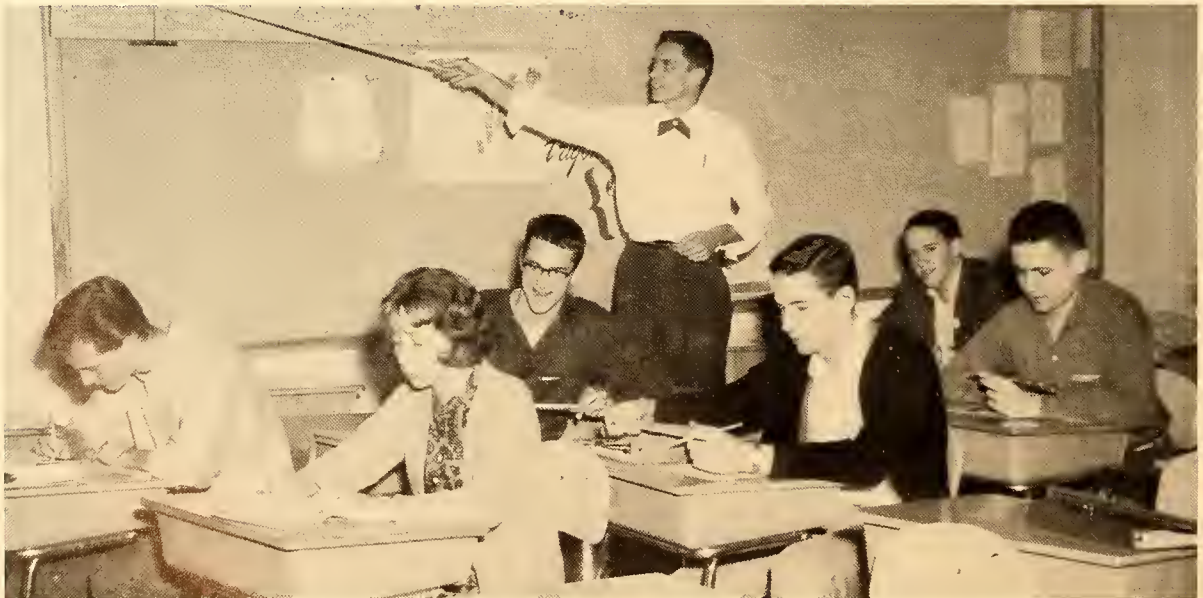

LEFT-RIGHT: J. Evans, J. Malachowski, P. Haynes, Mr. Bamford, advisor, W. Corthell, A. Smith, T. O'Neil.

ART CLUB

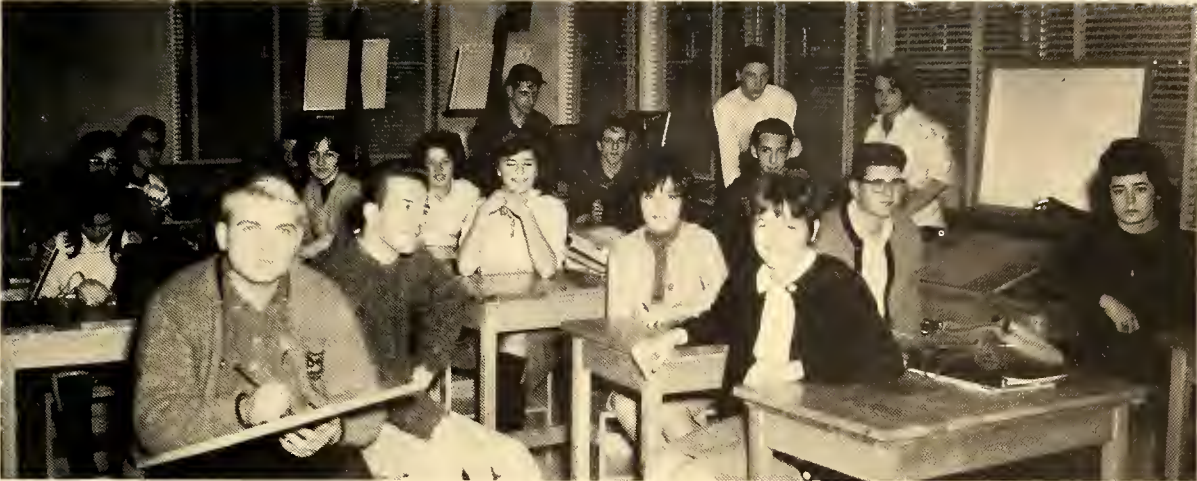

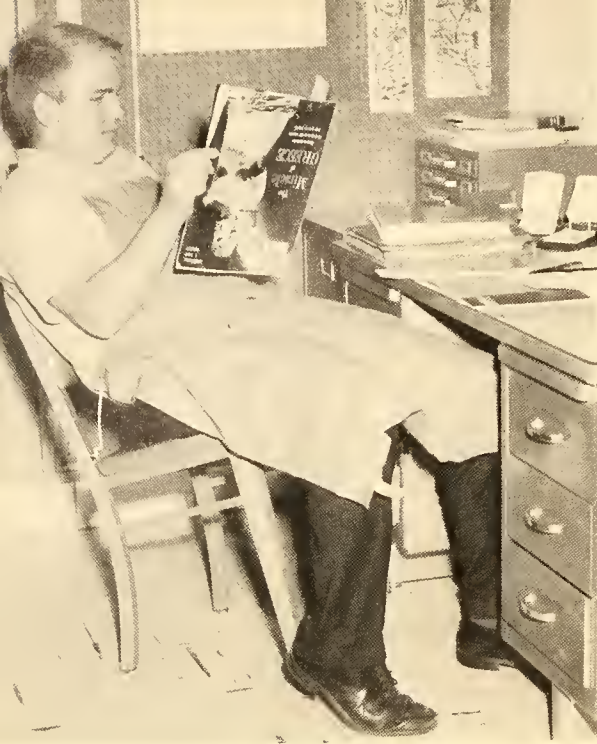

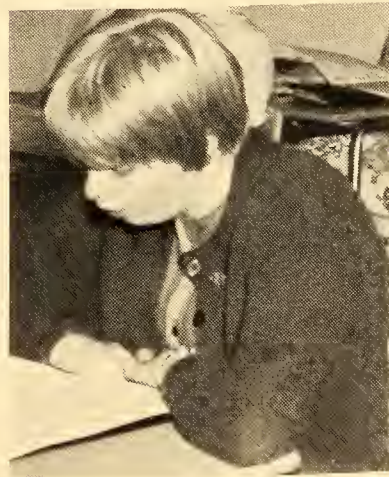

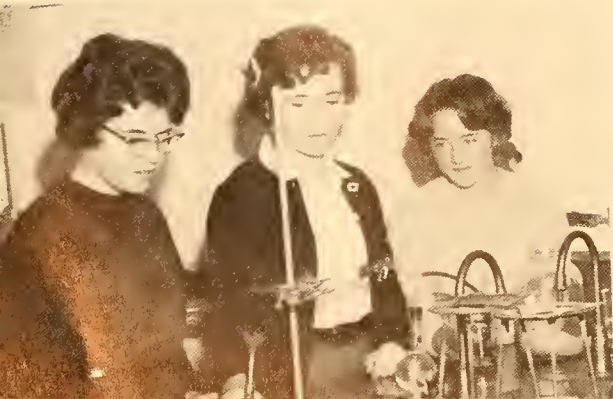
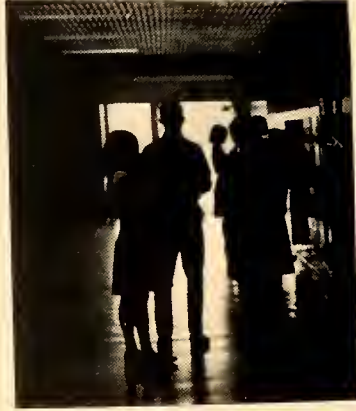

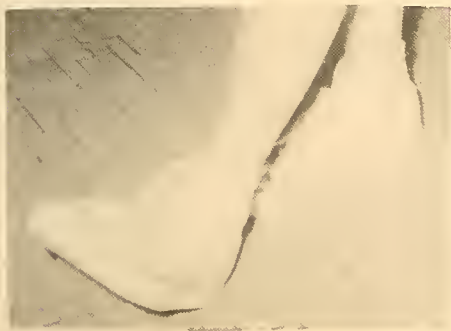

Sports



FIELD HOCKEY



The words "team spirit" certainly sum up this year's field hockey team. Wet weather and slippery fields provided slides and spills which added much to the spirit of the team and the enjoyment of the spectators. The girls had a successful season: two wins, one loss, and one tie. However, they did end with a loss to the football team, 2-0. Many thanks are extended to Mrs. Habig for her coaching.

FRONT ROW: C. Bean, B. Archambault, C. Deane, A. Miller, B. Bateson, L. Hill, L. Stedman, A. Carr, N. Fortune, L. Lynch. SECOND ROW: R. Nakashian, L. Babineau, G. Brooks, L. Stevens, L. Shannis, S. Edwards, K. Babineau, N. Schmuck, S. Norris, G. Bonham, D. Benoit. THIRD ROW: P. Green, C. Peterson, L. Trombley, L. Thompson, J. Swallow, D. Hudon, J. Dearborn. FOURTH ROW: Mrs. Habig. Missing: S. Thibeault, J. Bateson, H. Dexter, G. Gates, T. Truesdale, M. Giles.



SWIMMING

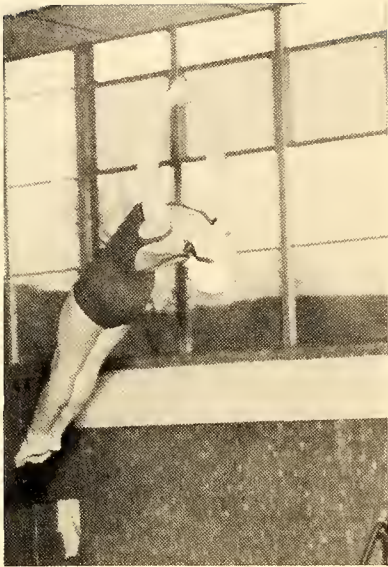

This year's swim team was comprised of mostly underclassmen. In practice the girls worked hard; and although they had only one meet, in which they defeated Longmeadow, the girls individually found the season rewarding. Many thanks are extended to Mrs. Fairfield, the coach, and the members of the boys' swim team who assisted the swimmers.

FRONT ROW: S. Benoit, D. Benoit, S. Whitlock. K. Hazeltine, L. MacKay. SECOND ROW: L. Levakis, C. Peterson, M. Law, A. Miller, V. Dwyer, K. Donahue, J. Godfrey, L. Fairman, J. Swallow, C. Johnson. THIRD ROW: Mrs. Fairfield, P. Green, L. Riddle, C. Gottsche, F. Dawson, M. Scott, L. Trombley, J. Twomey, S. Searles, B. Roy, S. Roy, E. Dion. MISSING: T. Collier, L. Fryer, M. Giles, R. Green, A. Gurney, G. Melanson, J. Reed, C. Sharpe.

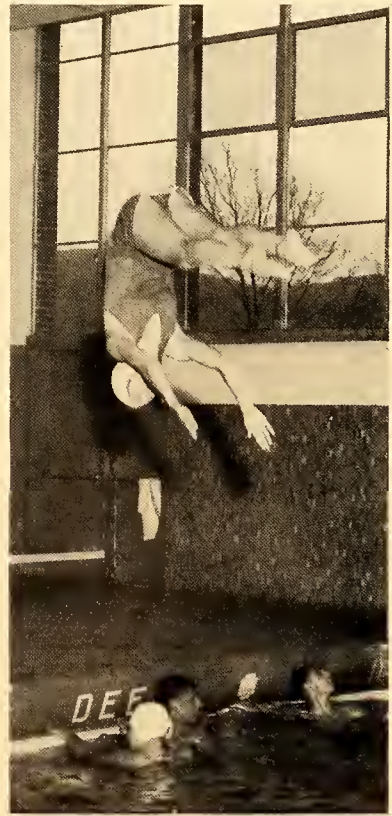

VARSITY CHEERLEADERS



The Varsity Cheerleaders each year lead the school in spirit. The girls are chosen on the basis of ability, voice, and poise. They are capable of controlling the crowd and add much to the enjoyment of all the varsity games whether at home or away. The cheerleaders are under the direction of Miss Walinski.

FRONT ROW: H. Moore, co-captains L. Bartlett and C. Anderson, B. Dickinson. SECOND ROW: D. LedDuke, D. Erb. THIRD ROW: G. Jordan, S. Jenkins, N. Richter.



DRILL TEAM



FRONT ROW: L. Sabbides, H. Serdarian, J. Bulger, C. Smith. SECOND ROW: S. Salisbury, L. Merrill, L. Hill, L. Stevens, C. Berggren, K. Babineau, S. Fitzgerald. THIRD ROW: N. Caroglanian, B. Barna, B. Dulude, J. Nietupski, M. Baribeau. FOURTH ROW: S. Allen, S. Hannah, C. Hayes, B. Frost, C. Wade, J. Shaughnessy, L. Shannis. FIFTH ROW: L. Riddle, N. Stibolt, B. Kook, G. Brooks, C. Frazer, H. Dexter, P. Lovell, P. Norris, P. Green. Missing: M. Giles, K. Pieper.

The Drill Team, under the direction of Miss Barry, this year provided half-time entertainment at the home football games. This is one of the few organizations at the school which do not allow freshmen to participate, the reason being that tryouts are held in the spring so that time in the early fall may be devoted to the practice of routines.

LEADERS' CORPS



The members of the Girls Leaders' Corps assist in the physical education classes. They are chosen on their interest, ability, leadership, and respect in the class. Once a week they meet for a class in which they learn to recognize and correct faults and to referee.



FRONT ROW: D. Benoit, C. Anderson, N. Fortune, L. Hill, P. Green, L. Stedman.
SECOND ROW: T. Collier, A. Miller, L. Thompson, F. Dawson, J. Denniss, R. Nakashian. THIRD ROW: L. Stevens, C. Bean, L. Shannis, G. Brooks, J. Bateson, C. Peterson, L. Riddle. Missing: L. Babineau, B. Bateson, J. Pray.

J. V. CHEERLEADERS



The J. V. cheerleaders, under the guidance of Miss Walinski, cheered for the junior varsity football and basketball games. They also attended many of the away games and found time to sell refreshments at the home football games.

L. to R.-S. Stewart, P. Pawlak, C. Newhouse, N. Needham, D. Hedlund, Captain A. Peterson, C. Jordan, P. Thurlow, A. Pyzocha, S. Benoit, N. Fortune.

BASKETBALL



This year's basketball team originated during activity period. From these practices those most interested and proficient were to be chosen members of the team. These girls held extra practices and went on to have a victorious season -- their record was six wins and one loss.



FRONT ROW: L. to R.-J. Dearborn, D. Benoit, Captain, A. Miller, N. Fortune, J. Swallow, G. Gates. SECOND ROW: G. Brooks, C. Anderson, J. Bateson, C. Bean, L. Thompson, A. Lioce, L. Stevens. THIRD ROW: Mrs. Fairfield, L. Shannis, H. Dexter, B. Bateson, J. Lovell, M. Giles, L. Pauly, Mrs. Habig.

GYMNASTICS

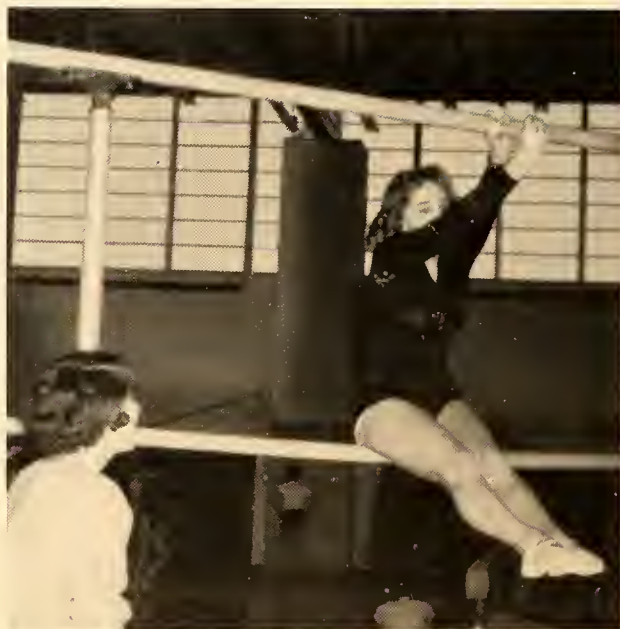

The girls of this year's team put many hours of practice into their routines. In a gymnastics routine a competitor must combine difficulty with excellent execution. This year's team successfully won one meet and tied another. The hard work paid off when the girls took 1st place in the Western Mass. meet--for the third year in a row.

FRONT ROW; L. to R.-S. Roy, S. Clarkson, L. Fairman, D. Benoit, C. Peterson, M. Colton, G. Brooks, J. Denniss, C. Wade, B. Roy. SECOND ROW: C. Woods, L. Stevens, L. Shannis, J. Lovell, M. Giles, L. Riddle, M. Johndrow. THIRD ROW: J. Twomey, B. Schmuck, C. Johnson, L. Hill, C. Anderson, L. Pauly, D. Tracy, S. Benoit, Mrs. Fairfield, Mrs. Habig. MISSING: B. Bateson, P. Green, A. Miller, B. Strycharz, C. Turner.



VARSITY SPORTS



FIRST ROW, left to right; S. Robison, L. Plate, co-captains B. Richmond and T. Kaynor, J. Danforth, B. Minor. SECOND ROW; J. Maynard, J. Richmond, B. Kaynor, S. Oaks, D. Morgan, A. Cyr, W. Burkowski. THIRD ROW; A. Murphy, manager J. Evans, E. Godfrey, B. Candage, B. Frost, B. Dougal, Coach Bamford.

CROSS COUNTRY

A blustry November day brought the 5th Minnechaug cross country season to an end. The Harriers raced to a third place finish in league competition, being beaten only by front-runner Tantasqua and second-place Amherst--two teams which also handed Minnechaug its only losses in dual competition.

With returning strength from last year's team, Coach Bamford conditioned a tight nucleus of top runners who often placed within only a few seconds of each other. The team was led by sophomore Larry Plate, being closely followed by Bob Minor, Ted Kaynor, Bill Richmond, Scott Robison, John Danforth, Bill Dougal and Byron Candage. The team raced past their first seven opponents with little trouble and concluded the season with an excellent 9-2 record.

SCORES

Falcons	Opponents	
18	Southwick	.43
19	Somers	.42
19	Williamsburg	.36
20	Arms	.43
20	Frontier	.41
20	North Hampton	41
17	Somers	.45
39	Amherst	.18
34	Tantasqua	.23
23	Holyoke	.33
23	Southwick	.35



(NOTE: In cross country low score wins)





FIRST ROW, Left to Right: G. Johnson, R. Motyka, S. Sullivan, D. Harlow, R. Thompson, co-captains B. Morgan and S. Richards, R. Covell, T. Campbell, H. Armitage, manager T. Campbell. SECOND ROW: Coach Kober, D. Lopata, D. Hutchinson, R. Gaudette, R. Paulk, B. Kennedy, A. Smith, M. Winetrout, J. Mscisz, D. Bryans, manager P. Haynes.

SOCCKER



The loss of nearly all its varsity members in the class of '63, a relatively short team in stature, and a member of the toughest league in all Western Mass. were all contributing factors to the soccer team's spotted record. The booters did emerge, however, with an enviable 7-6-1 total and posed a strong threat to all the league teams they played.

This year's team found they had to rely mainly on team work instead of individual skills and Coach Kober again did a fine job in moulding an exceptional defensive and tight all-around team.

SCORES



FALCONS

OPPONENTS

4	Chicopee Comp. . . .	1
3	Chicopee	1
4	East Longmeadow . .	0
1	West Springfield . .	1
0	Ludlow	4
2	Longmeadow	3
2	Monson	0
4	Chicopee Comp. . . .	0
1	Chicopee	0
3	East Longmeadow . .	1
0	West Springfield . .	2
0	Ludlow	1
0	Longmeadow	3
0	Monson	2





FIRST ROW, Left to Right: J. Addis, L. Swetland, R. Dibble, T. Polys, D. Beach, D. Fryer, I. Agard, D. Bennet, D. Brown. SECOND ROW: A. McDonald, B. Dautrich, R. Shannis, co-captains V. Bolduc and S. Eisold, J. Anderson, D. Minor, J. Rae, manager K. Santucci. THIRD ROW: Coach Miller, M. Lynn, B. Montgomery, B. Garrow, J. Penso, B. Lovell, J. LaValley, B. Gouvin, T. Dwyer, T. Ensign, D. Starczewski, Coach Law.

FOOTBALL



SCORES

FALCONS	OPPONENTS
0	South Hadley . . . 32
0	East Longmeadow . . 8
0	Ludlow 30
6	Tantasqua 8
6	Longmeadow 20
0	Palmer 8
0	Enfield 18
14	Commerce 20



The football team suffered many tough breaks this season both on and off the field. Though lacking in some offensive capabilities the gridiron men dug in and proved to be an annoyingly stubborn defensive team, making their opponents earn every touchdown they scored. The Falcons scored well-deserved points and played excellent football.





FRONT ROW, left to right: D. Fryer, J. Shaughnessy, B. Morgan, S. Eisold, S. Fairbanks, G. Hayes. SECOND ROW: D. Brown, R. Dibble, R. Gross, F. Turner, J. Truesdale, B. Braskie, Coach Gartner.

BASKETBALL





Height, hard work, and excellent coaching earned the Minnechaug basketball teams a tie for first place in the Valley Wheel, followed by the Supplementary Small School Division title. Sparking the team to 13 straight victories was a combination of the finest players in the history of the school. Dale Fryer averaged over 20 points a game for half the season and was backed by Bruce Morgan's consistent high scoring. Joe Truesdale and Fitz Turner always seemed to come through in the clinchers and Brian Bras-kie's excellent offensive and defensive footwork could not have been dispensed with.

The team's success was far beyond anyone's expectations after the completion of the first seven games. But from that point on the coach and his five valiants seemed an invincible foe and all involved deserve a great deal of credit for the finest season a major Minnechaug team has turned out.

SCORES

OPP.	FALCONS
60 Ware	48
61 Longmeadow	74
61 Ludlow	67
77 Monson	64
77 Agawam	66
34 East Longmeadow	68
63 Enfield	37
46 Palmer	53
52 Ware	56
49 Longmeadow	63
47 Easthampton	60
52 Ludlow	72
37 Monson	80
55 Agawam	74
33 East Longmeadow	54
45 Enfield	46
55 Palmer	61
60 Easthampton	63



Tie for League championship
 Tourney: Minn. 54 St. Mary's 51
 Minn. 60 Belchertown 47

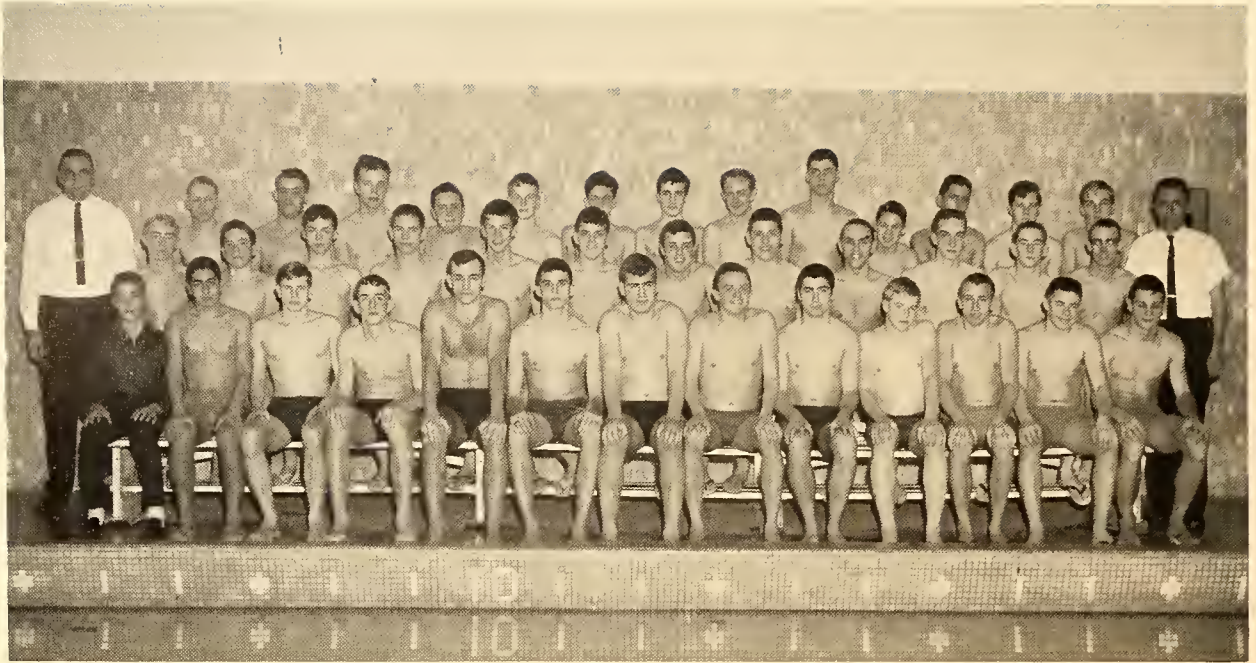

FIRST ROW, left to right: M. Rose, R. Esposito, T. Campbell, Grant Ingle, L. Collins, G. Crawford, J. Anderson, E. Finsilver, T. Bayerle, B. Hedlund, J. Anderson, L. Reed, A. Kodis. SECOND ROW: Coach Badger, B. Hill, D. Payne, D. Kaynor, G. MacCauley, J. LaValley, D. Beach, P. Crawford, A. Righi, T. Ensign, J. Corthell, L. Plate, E. Fleury, Coach Miller. THIRD ROW: D. Willis, J. Daniele, P. Swallow, G. Swan, E. Johnson, K. Pincence, D. Morgan, E. Moran, S. Fancy, B. Norris, D. Stephens, T. Campbell, M. Balough.

SWIMMING



SCORES

OPP.	FALCONS
46	Classical 49
48	Brookline 47
62	Holyoke 33
44	Chicopee 51
40	Technical 55
51	Gardner 44
25	Cathedral 70
43	South Hadley . . 52
38	Wilbraham Academy 56
41	Chicopee Comp. . 53
36	Trade 58

Tie for League title
 Western Mass.: 3rd
 State: 6th

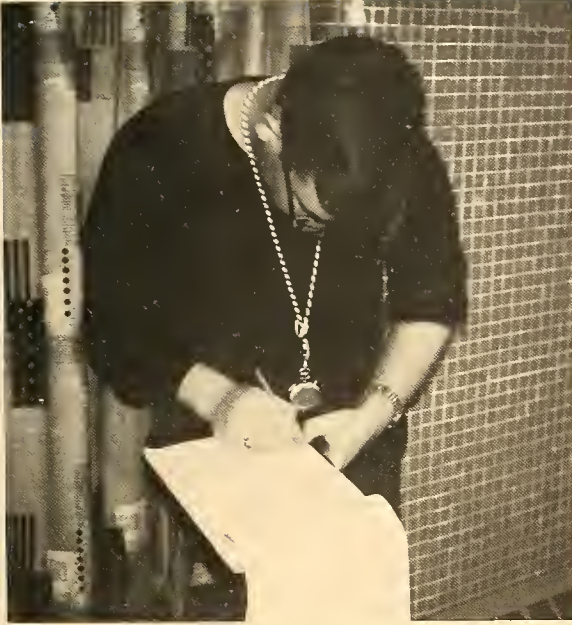

The loss of most of last year's outstanding swimmers was expected to leave this year's Swim team on the rocks. The 8 wins and 3 losses in dual meet competition, however, have wiped out all skepticism.

Coach Miller and freestyler Ed Finsilver pulled the team to the unexpected first place in league competition (sharing the title with Holyoke and Classical) and a third place in the Western Mass. meet. Finsilver broke Pioneer Valley records in the 200 and 400 yard freestyles and his 100 yard fly record remains unchallenged. The team also found standouts in Tom Ensign in the 100 and Alan Kodis in the breast-stroke. The swimmers certainly deserve many congratulations on a very fine season.

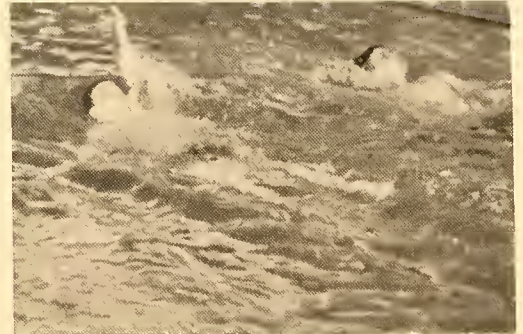



FIRST ROW, left to right: D. Steuck, B. Fish, H. Armatidge, K. Bliss, R. Covel, P. Fleming, B. Fish, D. Mitchell, W. Cox. SECOND ROW: Coach Ehnstrom, R. Eldrich, R. Whitcum, W. Frost, K. Tuttle, B. O'Day, R. Paulk, R. Harlow, R. Newsome, T. Polys, R. Thompson, B. Nims, S. Kellis, S. Oaks, Coach Kober.

GYMNASTICS



Gymnastics' growing popularity was shown this year by the number of boys that turned out for the sport. Minnechaug has been noted since its origin for its excellence in gymnastics and this year proved to be no exception. The team rolled up a first place in the Western Mass. meet and individual performances throughout the year were outstanding. Ken Bliss was high scorer and the best all around man on the team, collecting honors on still rings, parallel bars, and high bar. Rich Covel and Pat Fleming were other specialists who turned in consistently high scores. The season proved to be dotted with mishaps but with the enthusiasm shown by the many underclassmen team members Coach Alf Ehnstrom has high hopes for next year's team.

SCORES

OPP.	FALCONS
87.8 . . Tantasqua . . .	104.9
123.65 . . Spfld. . .	111.75
College Freshmen	
66.8 . . Technical . . .	97.3
129.45 . . Andover . . .	114.68
Western Mass. Gym Meet	
1st place	

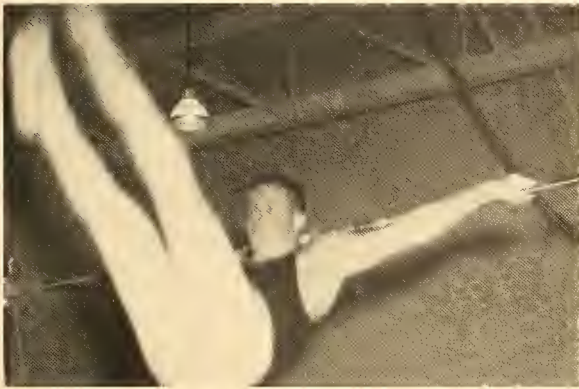
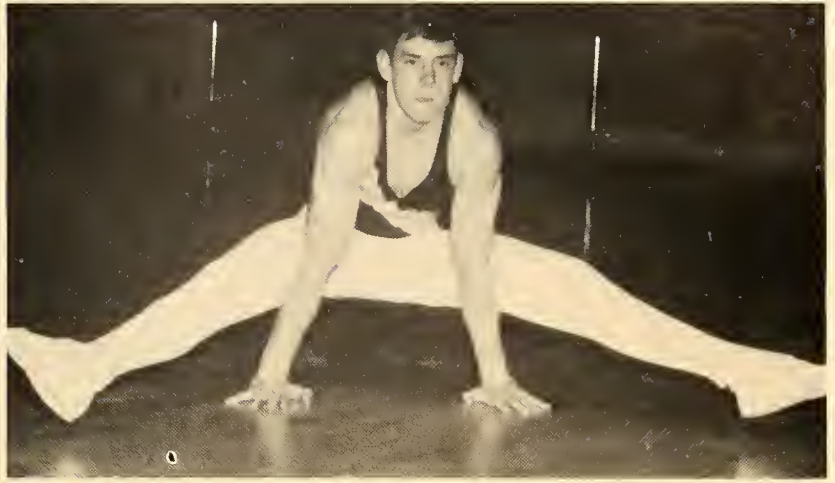

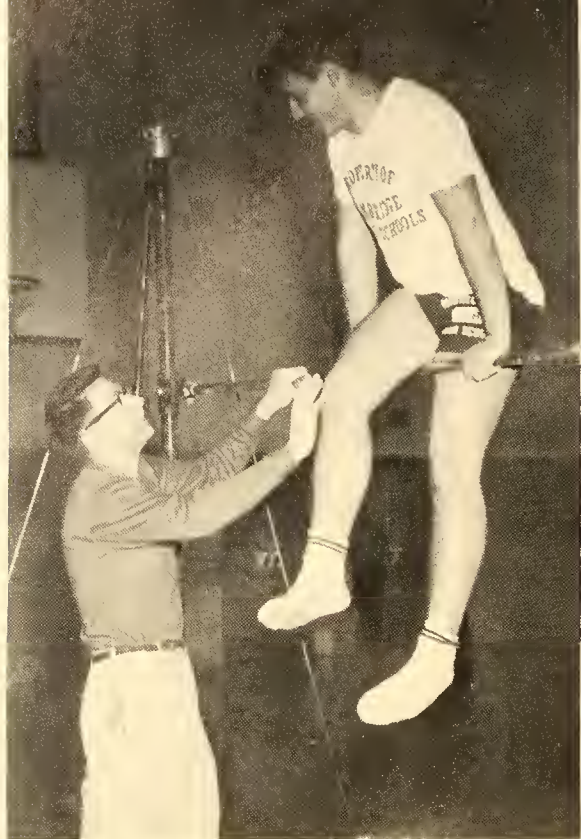

BOYS' LEADERS CORPS



FIRST ROW, left to right: P. Fleming, B. Morgan, A. Kodis, R. Thompson, G. Johnson, D. Sullivan, S. Richards, K. Bliss, T. Campbell, R. Motyka. SECOND ROW: T. Ensign, L. Swetland, R. Gouvin, T. Bayerle, R. Covell, D. Brown, I. Agard, B. Nims. THIRD ROW: M. Stacy, R. Belmore, T. Polys, G. Soverow, J. Anderson, R. Gross, D. Bryans, J. Addis, M. Winetroun, R. Lewenczuk, R. Newsome, A. Menard, R. Dibble.

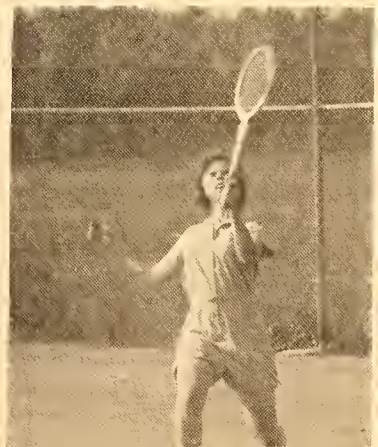
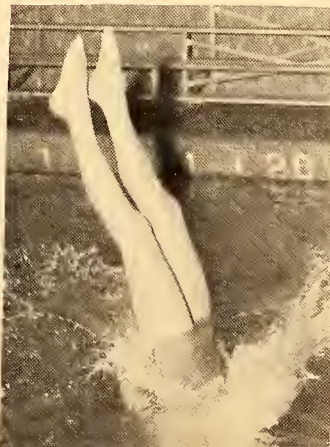
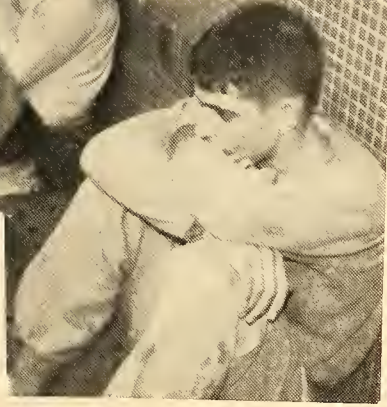

Ads



It's Been a Pleasure
To Be Your Year-Book Photographer.

Our Sincerest Wishes for a Successful Future
to Minnechaug Regional High School's
Class of '64.

HAUSAMANN STUDIO

PORTRAIT PHOTOGRAPHERS

Springfield, Mass.

**LUDLOW SAVINGS
BANK**
Wilbraham Branch

464 Main St.
Wilbraham, Mass.

Banking Hours for Your Convenience
Monday through Thursday 9:00 A.M. to 3:00 P.M.
Friday 11:00 A.M. to 8:00 P.M. Continuous

The class of '64 wishes to
express its most sincere thanks to

BERSELLI SALES

For the kind use of their car
For our Driver Education

Authorized

Chevrolet

Oldsmobile

380 Main Street Wilbraham





The class of '64 wishes to
express its most sincere thanks to

VALLEY BUICK

For the kind use of their car
For our Driver Education

The automobile industry needs good people.
Look into the world's largest and most prosperous business.

HOMER L. HATCH & SON

General Merchandise

Home of old-fashioned Store Cheese

Hampden, Mass.

Compliments of

the

HAMPDEN HOUSE, INC.

**THE
VILLAGE STORE
AT THE CENTER**

Meats - Groceries

Produce

**BELMONT
DRIVING
SCHOOL**

Complete Driver Education

and

limited participation
commercial -- over 25

Insurance Reduction

39 Dwight Street
Springfield, Mass.

Fun for all the Family
10 PIN BOWLING CENTER

Parties
Family
Leagues

Wilbraham Motel

Free Movies in Rooms
Air-Conditioned
Swimming Pool
Phones--TV

**MORGAN & GREEN
BUILDERS**

General Contracting
Custom Cabinets

339 Maynard Road
North Wilbraham, Mass.

**HAMPDEN TRUCKING
COMPANY**

Furniture & Piano Moving

Phone JO 6-8822
24 East Longmeadow Road
Hampden, Mass.

Compliments of

POTTER'S SHOES

16 Acres Shopping Center
Shoes For The Whole Family

Palmer - next to Woolworth's
Springfield - next to Popular Market

THYBERG REALTY

Phone State 2-2027
1236 Parker St.
corner Wilbraham Road

THE YARDSTICK

Headquarters For
"Fashions by the Yard"

1192 Parker St.
Springfield, Mass.

Compliments of

WINNIE

The Hairstylist
512 Springfield St.
Wilbraham, Mass.



Your friendly store for
all your drug needs

LY 6-6121

Free Delivery

Headquarters for

Fanny Farmer

CANDIES

WALTER V. SALUSTRI

Reg. Pharmacist-Owner

Rx EMERGENCY
AFTER HOURS

LY 66554

STORE HOURS 8:30 A.M. TO 9: P.M. -- SUNDAY 8 A.M. TO 6 P.M.

STEARNS and WESTCOTT

Realtors

APPRAISALS AND FINANCING

Town and Country Branch 465 Main Street
Wilbraham Massachusetts

LYric 6-6123

MEMBER MULTIPLE LISTING SERVICE

153 Longmeadow Street Longmeadow, Massachusetts

LOcust 7-3361

NIMS LUMBER

Lumber & Building Materials
Heritage Home Builder - Dealer

S & H GREEN STAMPS

Tel. 283-7581
Thorndike St. (Rt. 32)
Palmer, Mass.

Compliments of

**16 ACRES LAUNDERCENTER
DRY CLEANING VILLAGE**

Compliments of

SUBURBAN PLASTICS

Railroad Ave.
North Wilbraham, Mass.

Compliments of

LAKESIDE RESTAURANT

Compliments of

LARRO'S

2442 Boston Road
North Wilbraham, Mass.

GREEN ACRES FRUIT FARM

Apples, Peaches, Plums, Grapes
and Sweet Cider

HALLMARK MOTORS, Inc.

1818 Wilbraham Road
Springfield, Mass.

Compliments of

ENFIELD AUTO ELECTRIC

Rebuilding Automotive Electric Parts

224 West Main St.
Hampden, Mass.

**HAMPDEN COMMUNITY
MARKET**

Quality Foods
Choice Meats
Low Low Prices
S & H Stamps
Somers Road
Hampden, Mass.

Compliments of

**UTILITY
MANUFACTURING CO.**

2443 Boston Road
Wilbraham, Mass.

WILBRAHAM PHARMACY

2769 Boston Road
Wilbraham, Mass.

**SIXTEEN ACRES
FOOD CENTER**

"Try Our Fine Foods and
Prompt, Courteous Service"

Phone ST 2-4114
1835 Wilbraham Road
Springfield, Mass.

SKORUPSKI BROS.



2800 Boston Road
North Wilbraham
MOBIL HEAT—MOBIL KEROSENE



24-Hour Oil Burner
Service

LY 6-4066 LY 6-3363

HARDWARE CENTRE

Scotts Fertilizers
Turf Builder
50% Organic Nitrogen
Best for Lawns

Glidden Paints

461 Main
Wilbraham, Mass.

GREEN VALLEY PHARMACY

'Round the Clock Prescription Service
DAY OR NIGHT

Phone JOhnson 6-3348
Main St.
Center of the Village
Hampden, Mass.

BELLI'S RESTAURANT

Phone LY 6-3543
Boston Road
North Wilbraham, Mass.

Musical Instruments
SALES - RENTALS - REPAIRING
INSTRUMENTS PURCHASED ON
A RENT-TO-OWN BASIS
Complete Line of MUSIC SUPPLIES

DRUM CORPS
SHEET MUSIC
RADIO PHOTOGRAPHS
P. A. BRACKETT, Prop.
THE DRUM SHOP
PRIVATE INSTRUCTION BY HIGH GRADE TEACHERS ALL INSTRUMENTS

RE 4-0309 TAX STATE OF BRIMFIELD RE 3-3935

Compliments of
the
**STATE LINE
POTATO CHIP CO.**

NAOMI'S COIFFURES

Hair Stylists

Phone LY 6-4492
2341 Boston Road
Wilbraham, Mass.

We are licensed by the Registrar of Motor Vehicles to conduct a Full Driver Education course.

All Graduates of this course will receive a certificate from the Registrar of Motor Vehicles which will entitle them to a full reduction on their Automobile Insurance.

FAIRBANKS AUTO SCHOOL

EST. 1909

Tel. RE 3-0458
20 Dwight St.
Springfield, Mass.

Compliments of

HAMPDEN DRUG STORE

Somers Road
Hampden, Mass.

Compliments of

BEACON VIEW LUNCH

2523 Boston Road
Wilbraham, Mass.

Best Wishes
to the class of 1964 from...

BOLDUC SERVICE STATION

354 Main Street
Indian Orchard, Mass.

Visit
Your



1865 Boston Road, Wilbraham
1200 Parker Street, Sixteen Acres





**I.M. PRESS
FORMAL SHOP**

"We Will Impress You With Our Service"
CORRECT FORMAL DRESS
Tuxedos, Full Dress, Cutaways
Strollers, White Dinner Jackets
All Accessories
TEL. RE. 6-4711
326 Dwight St.
Springfield, Mass.

**THE SPRINGFIELD
OFFICE SUPPLY CO.**

Phone 734-5691
1615 Main Street
Springfield, Mass.

JOHNNY'S GULF SERVICE

Tires, Batteries, Accessories
Road Service - General Repairs



Telephone JO 6-8573
Somers Road
Hampden, Mass.

A. R. REID, INC.

100 State Street
SPRINGFIELD 3, MASS.

**OFFICE FURNITURE
AND SUPPLIES**

Get Your Office Needs
at Reid's
RE 9-7385

**TOWN & COUNTRY
BARBER SERVICE**

OPEN
TUES. THROUGH FRI.
9 A.M. - 6 P.M.

SATURDAYS
8 A.M. - 5 P.M.

NORMAN DRAPEAU, Proprietor
Somers Road at Meadowbrook Lane

**OFFICE FURNITURE
AND SUPPLIES**

Get Your Office Needs
at Reid's
RE 9-7385

Compliments of

TITO COIFFURES

Phone ST 2-9628
1198 Parker Street

Compliments of

HAMPDEN GARAGE

Main Street
Hampden, Mass.

BEACH FARMS

569 Main Street

Strictly Fresh
CANDLED Eggs

Telephone LYric 6-3660



Charcoal Bar-B-Qued Chicken

—ON ORDER—

Every Sat. Nite—6 P.M.

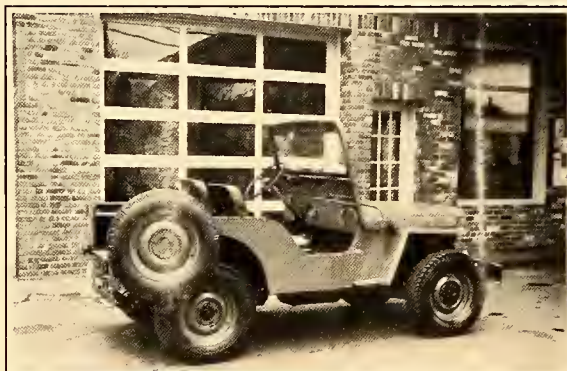
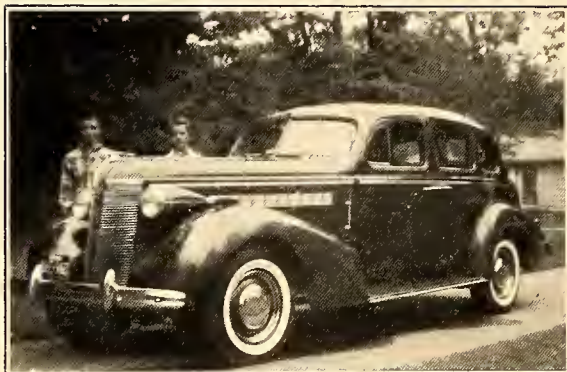

L. G. BALFOUR CO.

CLASS RING DIVISION

AND

TAYLOR YEARBOOK CO.

Gron P. Lloyd

Telephone: 525-7710

P. O. Box 305

East Longmeadow, Mass.

In the historic tradition of Wilbraham
we invite you to "South Park Estates"



DOUGLAS
Trevallion
REAL ESTATE



Sturm Development presents a community of Colonial homes with unusual interior features that recreate the mood of a delightful past. Up to 4 bedrooms, 1 1/2 and 2 baths, kitchens with built-in appliances, dining rooms, family rooms and dens. One or two car convertible garages. Ask about our "Trade-in" or D. P. plans. Downpayment allowance made if you want to do your own decorating and landscaping. Homes priced from \$20,990.



SOULE RD. BETWEEN SOUTH MAIN AND STONY HILL RD. LY 6-3821 . RE 4-7644

DIFFERENT • DISTINCTIVE • INDIVIDUAL . . .

A beautiful community of modern and rustic Cape Cods, Colonials and Contemporary Homes. Two to five bedrooms with plenty of closets. Living rooms with fireplaces, family rooms, dining rooms and dining areas. Kitchens with RCA Whirlpool built-in appliances. Walkout basements and two car garages. Custom built homes where the quality is always above the price. Homes from \$20,000.

Shady Acres

Off S. Main St. 2 miles from Center on way to Hampden.

WILBRAHAM



R.P. Pidgeon INC.
ST 2-2973 • ST 2-9057



Compliments of

**MARY LYON
NURSING HOME**

WALT'S AUTO BODY

Appraisals & Collision Work
Auto & Truck Painting
Radiator & Glass Work
Custom & Sport Cars A Specialty

Walter L. Black, Prop.



Tel. JO 6-3060
224 Main St.
Hampden, Mass.

**TOWN &
COUNTRY COIFFURES**

Complete Beauty Service By Lolly

Phone Johnson 6-3972
Somers Road
Hampden, Mass.

Compliments of

**ROLAND L. SIRÓIS
REALTOR**

Phone ST 2-2384
2022 Boston Rd.
Wilbraham, Mass.



WE "SELL" HOUSES

Offices
LY 6-3821 - RE 4-7644
2341 Boston Road
North Wilbraham, Mass.

LLOYD M. HOOVER

Realtor
Insurer
466 Main Street
Wilbraham, Mass.

Complete And Dependable Homeowner's Insurance

Telephone Wilbraham--596-3452
466 Main Street
Wilbraham, Mass.

Compliments of

Flavor Seal by Cory
Free Cory Coffee for Hope Chest.
Send Name and address to

PETIT'S ENTERPRISE

This is a Graduation Gift for Senior working girls.

P. O. Box 173
North Wilbraham, Mass.

Compliments of

CENTER SERVICE STATION

Wilbraham, Mass.

Compliments of

**DAMONDS FURNITURE
CENTER**

Railroad Ave.
Opposite Nine Mile Pond

Compliments of

**HAMPDEN CANDY &
TOBACCO CO.**

1028 Main Street
Springfield, Mass.

**HENRY'S JEWELRY
STORE**

Expert Watch & Jewelry Repairs

208 Main Street
Indian Orchard, Mass.

NEWHOUSE AUTOMOTIVE SERVICE

COMPLETE BRAKE SERVICE
DISTRIBUTORS:
Westinghouse Air Brakes - Bendix Vacuum Brakes
Bendix Brake Lining

Phone RE 6-7207 - RE 6-7208
64 Howard Street
Springfield, Mass.

RICE FRUIT FARM

Apples- Peaches- Plums- Pears

Certified Sweet Cider
Honey and Preserves
Apple Gift Cartons

757 Main Street
Wilbraham, Mass.

LAMICA-FIELD JEWELERS

Phone ST 2-9245
1215 Parker St. - 16 Acres
Springfield 9, Mass.

Lucien L. Bourbeau

**BOURBEAU & HINCH
GENERAL INSURANCE**

34 Somers Road
HAMPDEN, MASS.
JO 6-3415

"TO SERVE YOU BEST"

KATHLEEN FLYNN CO.

TELEPHONE
781-2883 - 566-8869
P. O. Box 283
232 North Road
Hampden, Mass.

Gerald A. Hinch

YOUR FUTURE, AND THE WORLD OF SCIENCE

Ahead is a life of opportunity, convenience, challenge and accomplishment ... yours with the promise of the longest life expectancy in the history of man. "Great" is hardly adequate to describe the progress that science has made in harnessing the mysteries of nature, in making them work for you. *Most important — the best is yet to come!*

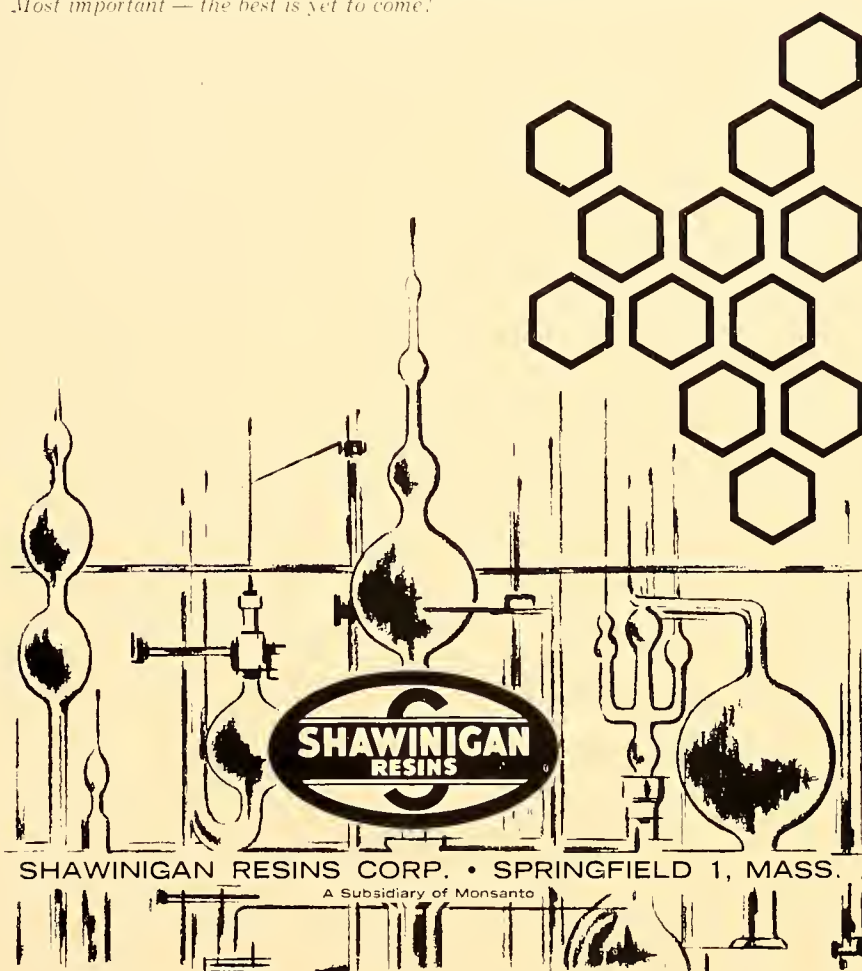

SHAWINIGAN RESINS CORP. • SPRINGFIELD 1, MASS.

A Subsidiary of Monsanto

GELVA: polyvinyl acetate; GELVATOL: polyvinyl Alcohol; BUTVAR: polyvinyl butyral; FORMVAR: polyvinyl formal

OPALINSKI'S MARKET

Phone LI 3-1324
101 Stony Hill Road
Wilbraham, Mass.

Greetings From

BENNETT TURKEY FARM

Wilbraham, Mass.

**LUDLOW MEMORIAL
CO. INC.**

MONUMENTS- LETTERING
CLEANING

Phone JU 3-3407
201 East Street
Ludlow, Mass.

BILL'S SNACK BAR

2805 Boston Road
No. Wilbraham, Mass.

Best Wishes of

THE NIXON COMPANY

Indian Orchard, Mass.

Compliments of

WHEELER'S GARAGE

Repairing-Bodywork

Across from Nine Mile Pond

Best Wishes
to the
Class of 1964
From

THE COUNTRY PRESS
★ Printers ★

HAMPDEN, MASS.

P. E. MURPHY, INC.

Prescription Optician

Telephone RE 3-3882
329 Bridge Street
Springfield, Mass.



Congratulations To The Class of '64
From

HERCULES CLEANERS

The House of Workmanship

A. J. GROSS

LInden 3-1989
376 Main Street
Indian Orchard, Mass.
&
ALpine 3-5111
183 No. Pleasant St.
Amherst, Mass.

SPONSORS

Mr. & Mrs. E. Finsilver
Johanna
The Bleacher Athletes
Tatters
John E. Kober
Susan G. Carter
Mr. & Mrs. John H. Anderson
Bob & Marlene
Mr. & Mrs. Victor W. Weidman
Mr. & Mrs. James Hill
Anonymous
Candy Girl
Mr. & Mrs. F. T. Richardson
Pooh Bear
Mr. & Mrs. Emile Babineau, Sr.
Blanche B. Dickinson
Roberta Hedlund
Mr. & Mrs. Kenneth Johnson
Linda & Donn
Susan Squire
Dorothy E. Dickinson
Mr. & Mrs. Stuart F. Hill
Mr. & Mrs. Harold Miller
John, Paul, George & Ringo
Bern & Bob
Mr. & Mrs. B. P. Hazeltine
Mr. & Mrs. E. G. Barratt
Mr. & Mrs. Leslie F. Woods
Mr. & Mrs. C. J. Smith
Mr. & Mrs. Donald E. Dickinson
Soup & his better half
Mary E. Socha
Camp Neshobe
Gary & Jane
Mr. & Mrs. J. L. Jordan
Mr. & Mrs. Colin A. Trant
Riddle's Inc.
Trey & Sue
Beatle Lovers
Donna & Ric
Mr. & Mrs. William R. Hannah
Compliments of Mr. & Mrs. R. Newsome
Joyce Pray
Cheryl & Kurt
Ruth & Don
Bev & Ken
Debbie & Art
Mr. & Mrs. John C. Kaynor
Mrs. Anna B. Tupper
Mr. & Mrs. Norman Ellis
Mr. & Mrs. Nelson D. Stuart
Mr. & Mrs. James S. Dewolf
Mr. & Mrs. Charles Thompson
Dave Broughton & Judy Pray
Mr. & Mrs. Kenneth Winetrout
Barry & Margie
Trixter
Miss Cross
Mr. & Mrs. Linwood A. Stedman

Mr. & Mrs. Robert A. Edwards
Janet & Jo
Nancy Caroglanian
Sue Hannah
Steve & Jane
John Turner
Mr. & Mrs. A. B. Whitlock, Jr.
Mr. & Mrs. Elmer J. R. Lioce & Pixy
Mr. & Mrs. Warren E. Newhouse
A friend
Mr. & Mrs. Everett S. Woods
Elizabeth A. Kulig
Mr. & Mrs. Richard Goulding
Mr. & Mrs. Paul Paquereau
Leonard & Gregory Bean
Mr. & Mrs. Robert B. Wilson
Mr. & Mrs. B. Hoyt
Mr. & Mrs. Leo Fongemie
Mr. & Mrs. Edward J. Sweeny
Mr. & Mrs. Robert Makon
Mr. & Mrs. Melvin Snow
Mr. & Mrs. Wilder T. Pray
Mr. & Mrs. Leonard R. Bean
The Sophomore Trio
Mr. & Mrs. Richard I. Trenholm
Scott Richards
Mr. Dwight Killam
The Peripatetic Photographer
Corporal
Dennis from 'Chaug & Chris from Tech
Mauri C. Korhonen
Robert Pierpont
Monstrat Viam '66
Varg
Mrs. Jean B. O'Neil
Victor Peristere & Crusaders
Mr. & Mrs. Joseph Cotton
Mr. & Mrs. Nass
Saber Es Poder
Miss Prackneck
Sarah Cotton
Mike & Shiela
Tom & Cindy
Nyleve
Mr. & Mrs. Howard Led Duke
Barb Landon
Mr. & Mrs. Aldo Alberici
Mr. & Mrs. Irving H. Agard
Turtle's Bar & Grill
The Three Musketeers
Polly
Mr. & Mrs. Gustave Peterson
Carol Anderson
Dr. & Mrs. Ats
Mr. & Mrs. Arthur E. Corthell
The Bad Children
Ralph Stedman
Mr. & Mrs. Armand Benoit







WILBRAHAM PUBLIC LIBRARY



SENIOR CLASS, 1964

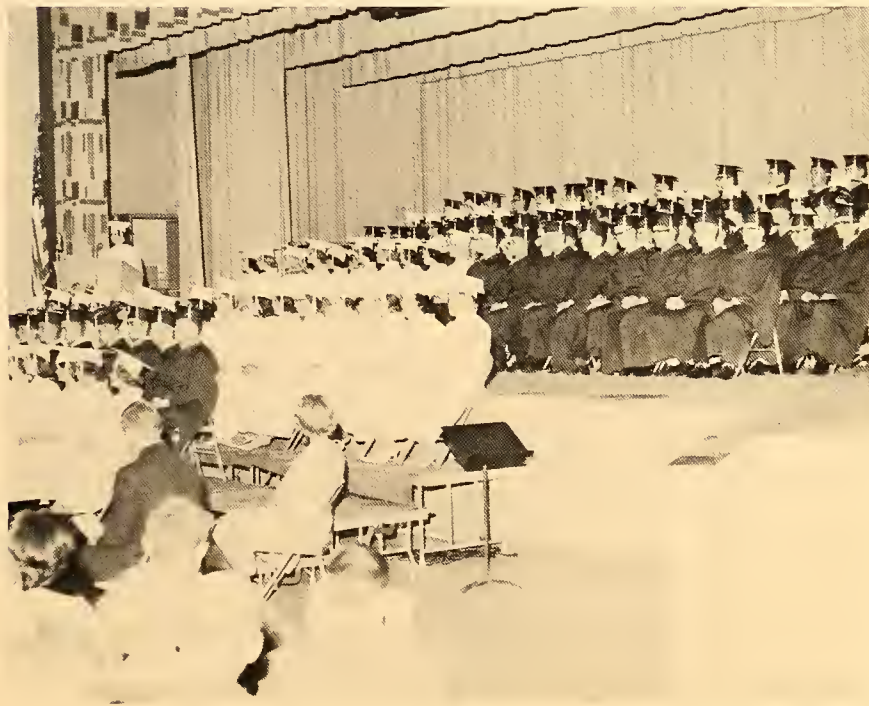
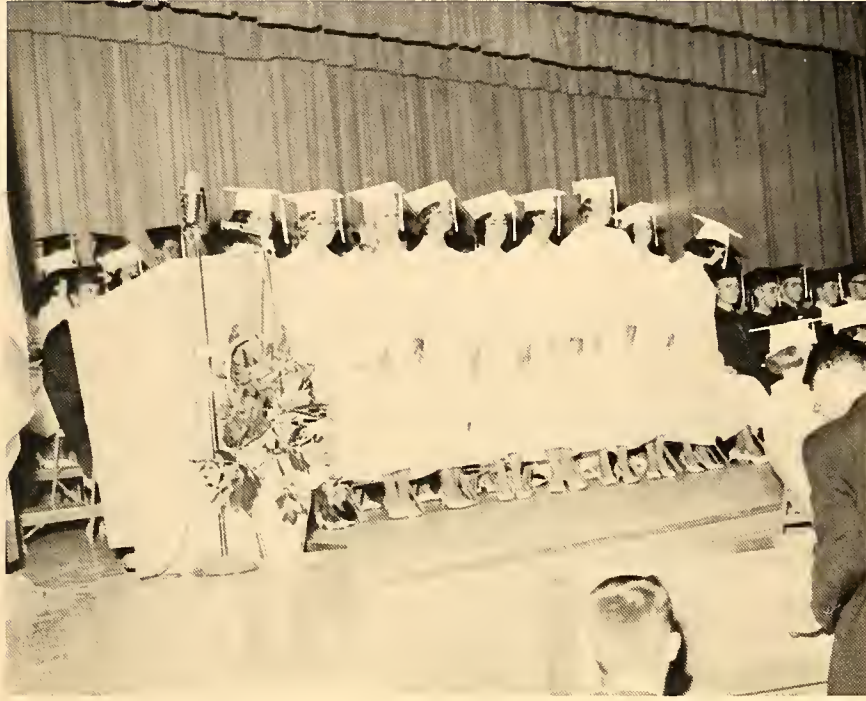

CAMELOT



SENIOR PROM

June 5, 1964



ALWAYS WALK WITH US



A
S
U
M
M
E
R
P
L
A
C
E

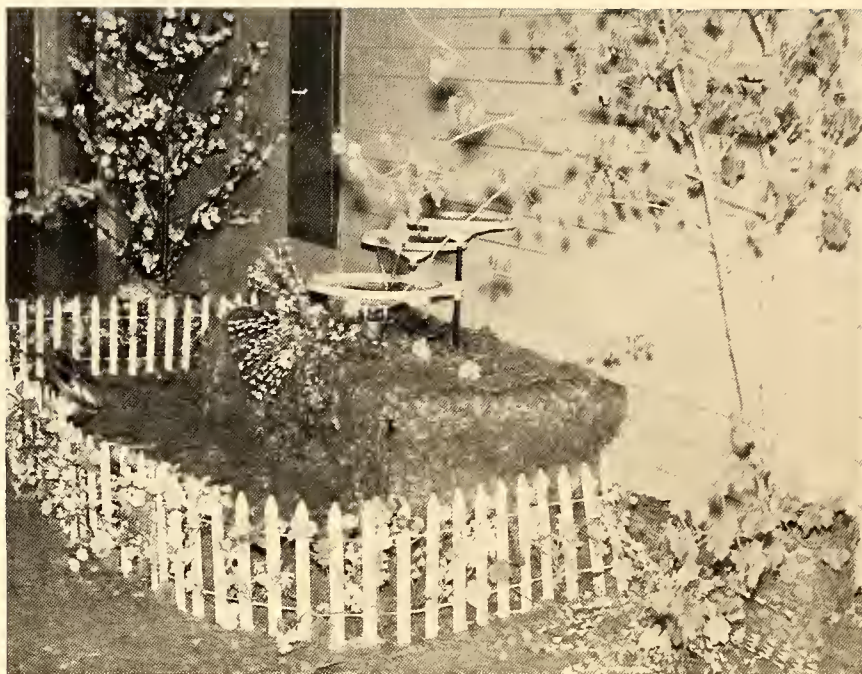



JUNIOR PROM



MAY 9, 1964





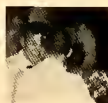
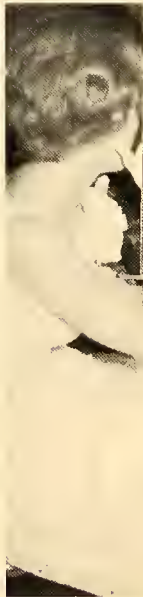

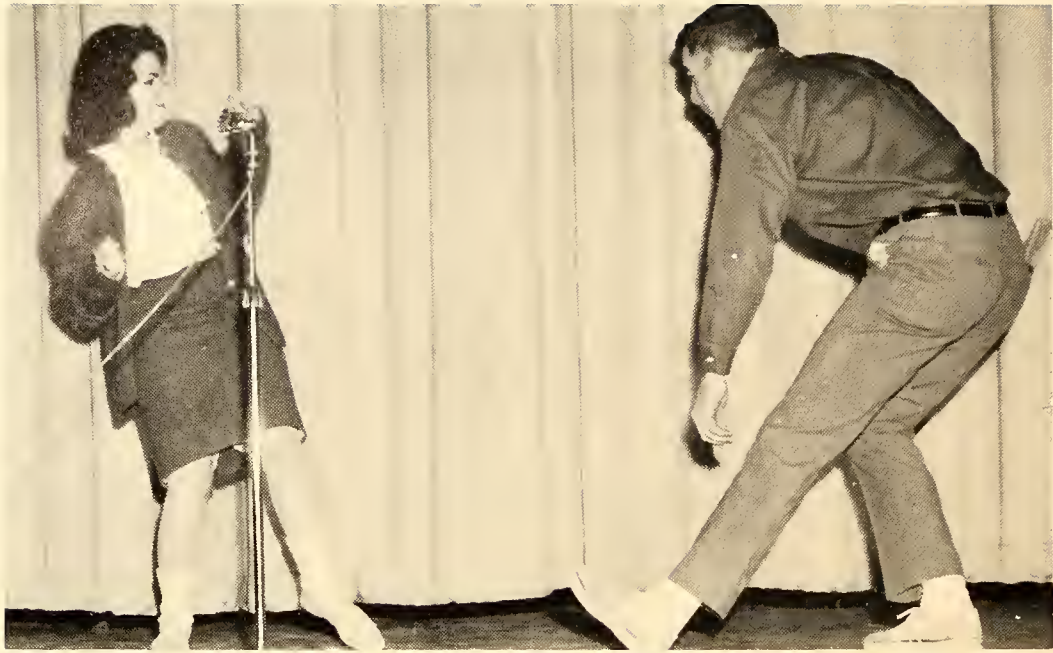







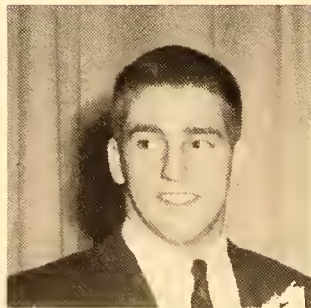



DESTINATIONS OF THE CLASS OF 1964

Adamczyk, Francine L.	Holyoke Junior College
Allen, Shirley	Springfield College
Anderson, James R.	Williams College
Archambault, Bernice	Andover Institute of Business
Ashe, Carolyn	Springfield Hospital School of Nursing
Babineau, Karleen R.	Cooley Dickinson School of Nursing
Baribeau, Marlene C.	Cerritus Junior College
Bateson, Bonnie M.	Fitchburg State College
Baush, Henry Philip	Northampton Commercial College
Bayerle, Thomas	P.G. at Minnechaug
Belmore, Robert A.	Undecided
Benjamin, James L.	P.G. at Trade H.S.
Benoit, Dona Dee	Work at Mass. Mut.-U. of Massachusetts
Berggren, Carol Ann	Wheaton C. (Ill.) W. Sub. Hospital
Bliss, Kenneth D.	Springfield College
Bolduc, Vincent L.	Notre Dame
Bryans, Donn R.	Wentworth Institute
Clark, William J.	Springfield College
Collier, Ruth A. (Tina)	Southern Conn. State College
Collins, Leslie R., Jr.	University of Tampa
Corthell, William I.	Lowell Technical Institute
Curran, Allan	Undecided
Anderson, Carol	Holyoke Community College
Bartlett, Linda J.	Holyoke Community College
Bean, Mary-Nan	Work at Mass. Mutual
Bianco, Ann Marie	Work
Bocchino, Joanne	Work at N.E. Tel. & Tel. Co.
Boyer, Sharon L.	Work as secretary
Caron, Marilyn	Work in lawyer's office
Chamberlin, Cheryl	Springfield Monarch Life Ins. Co.
Coich, Elaine Ann	Andover Institute of Business
Cox, Patricia	Mansfield Hairdressing Academy
Fortune, Norma Jean	Work at Mass. Mutual
Fuller, Beverlie Ann	Andover Institute of Business
Gray, Marilyn J.	Springfield Monarch Life Insurance Co.
Laurino, Rosemary H.	Mile Tree Elem. Sch. (AIC nights)
Rier-deau, Gail Mary-Ann	Horse Riding Instructor
Trybus, Deborah Ann	Dental Assistant-Springfield
Twitchell, Ruth E.	Medical Asst. - Springfield
Connery, William	Armed Service
Converse, Donna	Andover Institute of Business
Cotton, Jane	University of Massachusetts

Covel, Richard
Crawford, Gregg
Dautrich, William
Dickinson, Betty
Dizer, John
Dwyer, Toni
Edwards, Sally
Eisold, Stephen
Evans, Jack
Fairbanks, Beverly
Finsilver, Edward
Fitzgerald, Susan
Frost, William
Fryer, Duane
Garceau, Donald
Gates, Gretchen
Gilman, Gene
Goulding, Deidre
Grant, David
Grazio, Paul
Green, Pamela L.
Groll, Robert
Guertin, Michael J.
Hannah, Susan J.
Haynes, Peter C.
Hill, Linda L.
Ickrath, Sally Anne
Jeffers, Lawrence P.
Kaynor, Edward D.
Kennedy, Robert H.
Kielbania, Daniel M.
Kook, Elizabeth Jean
Kogut, Stanley E.
Lempart, William J.
Los, Beverly S.
Lovell, Margaret Ellen
Lynch, Johanna Rae
Majka, Frederick J.
Malachowski, Jeanne M.
Mertz, Gloria
Miller, Allyson
Morgan, Bruce H.

Maritime Academy
Colby College
Rider College
Keene State Teachers College
Virginia Polytechnical Institute
American International College
Vermont Junior College
Springfield College
University of Massachusetts
Massachusetts Mutual
Bowdoin College
Westfield State College
University of Massachusetts
Mechanic at Berselli's
A I C
Endicott Junior College
Work
Beloit College
Navy
P.G. then to Penn. Military Inst.
Springfield College
Navy
Apprentice meat cutter
Vermont Junior College
R. P. I.
Colby Junior College
Traphagen School of Fashion
Boston College
Undecided
Tusculum College
Undecided
Fitchburg State College
University of Tampa
Westfield State College
LeBaron School of Cosmetology
Siena Heights College
Syracuse University
Western New England College
Kalamazoo College
Mass. Mutual
Skidmore College
Springfield College

Motyka, Richard A.	Lowell Institute of Technology
Mscisz, Joseph L.	Undecided
Muir, Robert J.	Boston University
Nietupski, Judith Ann	Cooley Dickinson Hospital
Nims, Barry D.	Lowell Tech.
Norris, Pamela Ann	Keuka College
Norris, Susan D.	Kalamazoo College
Nowakowski, William	Undecided
O'Day, Brian T.	Saint Anselm's College
O'Sullivan, Cynthia E.	Our Lady of the Elms College
Payne, Ann L.	William Smith College
Penso, Donna	Working as secretary
Peristere, Victor L.	App. at Longmeadow Stone Cutting Co.
Peterson, Cynthia	Beaver College
Pieper, Kathy A.	Undecided
Plaaten, Jerrold R.	Undecided
Putnam, Kurt	Undecided
Rae, John Richard	Air Force
Richards, John Scott	Oberlin College
Richard, Alan	Tri-State College
Riddle, Lucile	University of Massachusetts
Salsbury, Susan R.	Undecided
Schmuck, Nancy L.	University of Massachusetts
Shaughnessy, Julianne	University of Massachusetts
Shults, Wayne E.	Navy
Smith, Alfred C.	Kalamazoo College
Smith, Charles James	American University
Smola, Barbara Ruth	Atlantic Union College
Soverow, Gary J.	Princeton University
Stacy, Mahlon C.	Lowell Polytechnic Inst.
Stedman, Linda J.	Muhlenburg College
Stibolt, Nancy	Green Mountain Junior College
Superneau, Gary	Navy
Turner, Fitzhugh	Union College
Tuttle, Kenneth	Dean Junior College
Wasick, Frank	Undecided
Whitcomb, Royce	Air Force
Wiggenhauser, Philip	St. Michael's College
Wolczak, Dwight	Undecided
Woods, Cynthia	Wilamantic State College
Woods, Margaret	Gardner St. Hosp. Sch. Prac. Nurs.
Yenian, Charles	Undecided



